World Peace Supreme Goal—Eisenhower

Mild, Showers Wednesday
Details on Page 2

Victoria Daily Times

The Home Paper
Telephone B 3131

VOL. 120, No. 16 ** VICTORIA, B.C., TUESDAY, JANUARY 20, 1953—18 PAGES PRICE: 5 CENTS SATURDAY, 10 CENTS

PRESIDENT AND MRS. EISENHOWER

General Makes Solemn Pledge At Inaugural

Truman, Hoover, Millions Watch Eisenhower Made 34th President

By LYLE C. WILSON

WASHINGTON (UP) — Dwight David Eisenhower became President of the United States today and immediately held forth a guarded invitation to Communist Russia to negotiate "honestly" for world disarmament.

The soldier-hero of the Second World War took the oath of office before thousands of well-wishers massed in the east plaza of the capitol and millions more who watched by television the installation of the first Republican president in 20 years.

He extended his cautious peace feeler to the Kremlin in a brief, strikingly non-partisan inaugural address delivered after he was sworn by Chief Justice Fred M. Vinson.

Declaring world peace the "supreme" goal of his administration, Mr. Eisenhower said he will "stand ready to engage with any and all others in joint effort to remove the causes of mutual fear and distrust among nations, and so to make possible drastic reduction of armaments."

He quickly added, however, that any such negotiations must be "aimed logically and honestly toward secure peace for all" and "every participating nation" must be prepared to prove its "good faith."

President Eisenhower evidently harbored no great hope that Russia would soon accept such terms. For he went on to warn his countrymen that a long, hard pull is ahead of them.

Pleading for a rebirth of the patriotism that puts duty to country above all selfish interests, he said Americans must be prepared to "accept whatever sacrifices may be required" to keep this nation strong enough to hold aggressors in check. And he urged the rest of the free world to do likewise.

Ex-Presidents Both Present

Two former presidents—Herbert Hoover, the last Republican to occupy the White House, and Harry S. Truman, who achieved ex-president status the moment Mr. Eisenhower took the oath—were included in the throng of dignitaries who filled the big capitol plaza to overflowing.

Mr. Eisenhower had begun his big day by praying for Divine guidance at a private service at the National Presbyterian Church. He was escorted to the capitol by Mr. Truman and Republican leaders of the House and Senate.

Richard Milhouse Nixon was sworn as Vice-President shortly before Eisenhower took his oath to become the 34th U.S. President. A fellow Californian, Sen. William F. Knowland, administered the oath to Nixon.

Mr. Eisenhower devoted his 2,300-word inaugural address entirely to international problems. Details of his domestic program will be spelled out in the state of the Union message which he plans to deliver in person before a joint session of Congress, probably next week.

President Lays Down Nine Rules

The new President set forth nine "rules of conduct" for the United States and the world and said that if these are observed, "an earth of peace may become not a vision but a fact."

No. 1 was his promise to make America strong, and quickly followed by the peace feeler to the Kremlin.

Then, in rapid-fire order, the old soldier:

Scorned appeasement — "A soldier's pack is not as heavy as a prisoner's chains;"

Called on every free citizen everywhere to "place the cause of his country before the comfort of himself;"

Promised proven friends that they can count on American help but that they must help themselves, too;

Pledged himself to foster policies that encourage productivity and profitable trade;

Rejected "any insinuation" that one race, or people, is inferior or expendable;

Promised to make the United Nations an effective force for peace.

"And in our quest of honorable peace," he said, "we shall neither compromise, nor tire, nor ever cease.

"This hope—this supreme aspiration—must rule the way we live.

"We must be ready to dare all for our country. For history does not long entrust the care of freedom to the weak or the timid. We must acquire proficiency in defense and display stamina in purpose.

"We must be willing, individually and as a nation, to accept whatever sacrifices may be required of us. A people that values its privileges above its principles soon loses both."

Index to Inside Pages

	Page
Municipalities Spurn Arts Centre Coalition	11
New Trial Ordered in Vancouver Drug Case	11
Attempted Murder Appeal Launched Here	11
Cost of Water to Jump Two Cents	3
Two Escape Death in Boat Blast	3
Dirty City Streets Draw Chamber Fire	2
Belt Bus Line for Esquimalt Area	2
TV Publicity Program Suggested for City	2
Island Socreds Seeking 20,000 Members	5
Search Abandoned for 11 Downed Airmen	5
Maplecove to Get New Stern Frame	18
Saanich Apologizes to School Inspector	18
Mamie Eisenhower Takes Over as First Lady	12

Age of Greatness	11	Entertainment	10	Penny Saver	12
As We Live	12	Financial	7	Radio and TV	15
Ask the Times	11	Hodges	2	Roberts	11
Classified	14	Home Garden	18	Sports	8 and 9
Comics	6	Hutchison	4	Why Grow Old?	12
Editorial	4	Island Digest	6	Women's	12 and 13

30 MILLION PEOPLE BY 1975 URGED

C. of C. Urges Immigration Plan

From CP, BUP Dispatches

OTTAWA—The Canadian Chamber of Commerce today urged the federal cabinet to widen immigration doors to the point where Canada's population would double to 30,000,000 by 1975.

At the same time the chamber urged the cabinet to continue a selective policy, increasing immigration from the United Kingdom, France and the United States.

The chamber, national spokesman for Canadian business and industry, said that if the federal government continues the 1951 rate of immigration, only about 5,000,000 new Canadians will be brought in during the next 25 years. This, together with natural population growth, would leave Canada far short of the 30,000,000 mark.

There was great danger, the chamber emphasized in its annual submission, in Canada attempting with a small population to hold its great heritage against an aggressive world.

URGE HANDS OFF

The chamber urged the government to keep hands off business as much as possible.

The delegation said the existing relationship between business and government in Canada was unique in the world and "worth keeping."

"To this end," the delegation said, "the chamber urges that business should refrain from looking to the government for the solution of its problems and difficulties, and that government should refrain from imposing on business both the concrete burdens of restrictive taxes and the intangible burdens of a managed economy.

RESTRICTIONS HIT

The chamber "noted with regret" the continued existence of trade, currency and quantitative restrictions limiting Canada's trade with sterling areas. It urged simplification of customs procedures between Canada and the United States.

The chamber also urged the government to spread out its war orders geographically so far as possible "to reduce the threat of defense plant bombing or sabotage."

In addition, the chamber asked that the federal government work for uniform law on daylight saving time; call a meeting to work out a uniform system of road markings across the country; amend the Dominion Elections Act to make provision for the single alternative vote in federal elections; limit the National Film Board to its present operations and allow government departments to go to outside sources for their films, and give private capital the opportunity to share in television development.

13 B.C.-Bound Injured In Ontario Rail Crash

One Dead, 64 Hurt; Metchosin Man Listed

Thirteen persons bound for their homes in B.C. were among 64 injured today in the derailment of Canadian National Railway's crack Continental Limited, which killed one man near Ghost River, Ont.

A broken rail spilled the speeding train in the early morning, killing Wasyl Chelak, a section hand from Unity, Sask., seriously injuring six, two of whom are immigrants on their way to Victoria.

Two day coaches and mail, express and baggage cars at the front of the train were overturned in the fresh snow along the right-of-way. The diner and standard sleepers also were derailed but did not topple. The locomotive stayed on the track.

Sub-zero weather and the snow hampered rescue operations.

Relief trains raced help eastward from Sioux Lookout and westward from Nakina, Ont., through the snow-covered northland.

No. 1, the Continental, left Montreal Sunday night for Vancouver and should have reached Winnipeg this morning.

ISLAND MAN HURT

Only Vancouver Island casualty listed is Guy C. Pears of Happy Valley Road, Metchosin, returning from a trip to England. His injuries are minor.

Listed as Victorians, but actually on their way to join relatives, are Anne Naveratil, the four-year-old niece of Mr. and Mrs. Wiliam Prindl, 555 Dupplin, and Mrs. Catrina Naveratil, mother of Mrs. Prindl and grandmother of the injured child.

Both are among the seriously injured.

They were traveling with Anne's parents, from Anton, Austria, to take up residence here. The parents' names are not mentioned in the casualty list.

Besides Mr. Pears on the list of minor injuries appears the name of Ordinary Seaman Neil Henigman. He is on his way here from Halifax for duty. His mother, Mrs. George Henigman, lives in Saskatoon.

14 BELOW ZERO

This morning when the wreck occurred it was about 14 below zero at Ghost River, about 25 miles east of Sioux Lookout. There were nine inches of fresh snow in the area.

CNR officials in Winnipeg blamed a broken rail for the derailment. The hard steel tracks become brittle in extremely cold weather.

Othes injured, bound for or resident in B.C., all minor casualties, are:

Sapper E. G. Dunlop, RCE., Chilliwack; Q. Edmunds, North Vancouver; J. Smith, 1906 38th St., Vancouver; Hans Piker, RCE, Chilliwack; R. A. Verschuere, Chilliwack; Daryl Parker, 1311 Oakwood Cres., Vancouver; Lieut. R. F. Gladman RCN, Vancouver; Mrs. Edith Pa, Fraser Ave., Vancouver.

Among Injured

Mrs. Catrina Naveratil and her granddaughter, Anne, who were traveling from Austria to Victoria to join Mr. and Mrs. William Prindl and family, 555 Dupplin, were among the injured in today's crash of the CNR transcontinental train near Ghost River, Ont.

VANCOUVER UNION MAN NAMED IN KIDNAP CASE

VANCOUVER (CP)—Daniel O'Brien, 63-year-old union business agent, today was charged with conspiring to kidnap a woman.

He was arrested by morality squad detectives, but police refused details of the case.

O'Brien is business agent for the metal and chemical branch of the International Union of Mine, Mill and Smelter Workers' Union

In court, O'Brien was remanded for a week. Bail was refused.

The charge read: "Daniel O'Brien did conspire with divers unknown persons to kidnap."

The court was told the case first came to the attention of police last June, but no other details were disclosed.

Arrest Orders Follow Fraud

Six Montrealers Named in Writs Covering Immigration Law Fix

OTTAWA (CP)—Writs were sworn out today for the arrest of six Montreal men—three of them former immigration officials, two travel agency employees and a former employee of the labor department—on charges arising from immigration irregularities.

A spokesman for the immigration department gave the names of the wanted men as follows:

Jean Marcel Bourget, Charles M. Anfossi and Lawrence Sullivan, all former immigration officers; Pascal Petrecca and Gustavo D'Errico, Montreal travel agency employees, and Armand Theriault, former employee of the Unemployment Insurance Commission which is administered by the Labor Department.

The charges were laid as the result of investigations by the RCMP "into an alleged arrangement between travel agents and government employees to expedite the admission of certain immigrants from Italy."

There was no estimate of the number of immigrants who entered nor did the department disclose whether a charge will be laid against the newcomers.

Prince George Man Saves Wife, Child

PRINCE GEORGE, B.C. (CP).—A mother and her three-year-old daughter escaped serious injury through the quick action of the father when their house was destroyed by fire.

Bernard Price rushed into the flaming kitchen Monday and found his wife and daughter with their clothing afire. He smothered the flames and rushed them outside into the snow.

The fire was started when Mrs. Price dropped a gasoline can near a candle while filling a lamp.

Sarcee Camp Fatal Blast To Be Probed

CALGARY (CP)—A court of inquiry has been ordered to investigate a bazooka explosion that killed three soldiers and injured four others at Sarcee military camp, five miles southwest of here.

The blast occurred Monday during a weapon-training period. One of the men was investigating what he apparently thought was a dud bomb.

Killed were: Pte. W. D. Leask, Birch River, Man.; Pte. E. Bergeron, New Liskeard, Ont.; and Pte. A. McLeod, The Pas, Man.

Seriously wounded: Pte. F. J. Campbell, Carman, Man.

Slightly wounded: Pte. J. S. McArthur, Edmonton; Pte. W. Campbell, Winnipeg; and Pte. A. Shuykys, Sioux Lookout, Ont.

The soldiers, all young recruits from the 2nd Battalion, Princess Patricia's Canadian Light Infantry, were reported to have been investigating what they thought was a dud bomb when it exploded.

The wounded are in Calgary's Col. Belcher Military Hospital.

775 Convicts Stage Riots, Seize Guards

BELLEFONTE, Pa. (AP)—Some 775 convicts at the Rockview branch of the Western state penitentiary seized five guards as hostages Monday night in a riot that followed by minutes settlement of a turbulent 24-hour outbreak in the main unit at Pittsburgh.

The convicts at this central Pennsylvania prison took control of the three main cellblocks, barricading the entrances with chairs, mattresses and other paraphernalia.

In the two blocks where rioting started the prisoners control the mechanism which locks the block and cell doors. officials had guards string chains, secured by padlocks, across the block entrances to prevent escape attempts. In the third block, the same process was started early today. No escape attempts have been reported.

Meanwhile calm was restored in Pittsburgh, 160 miles away, where more than 1,000 prisoners returned to official discipline after the settlement.

Farmers to Ask Price Increase On Bread, Flour

Will Petition Gardiner Here

The price of bread and flour may go up this year if the men who control Canada's "bread basket" have their own way within the next two weeks.

J. Harvey Lane, Saskatchewan, second vice-president of the United Grain Growers Ltd., said here today grain growers are seeking higher prices for wheat sold to Canadian consumers.

He said the question will be discussed here next week at the convention of the Canadian Federation of Agriculture and with Federal Agriculture Minister J. G. Gardiner who will be in Victoria for the big farmer's meeting.

LESS PAID HERE

Mr. Lane, who represents one of the largest co-operative organizations in Canada with a membership of 48,000, said wheat growers want higher prices because Canadian bakeries have been paying less for wheat than other countries.

"In the past several years we have been bonusing Canadian consumers," he said. "We now want prices to be in line with those of other countries."

Mr. Lane and several other members of grain pools will hold sessions in Victoria this week prior to the agricultural convention to open next Tuesday. They will discuss some of the major problems confronting the grain industry.

The convention next week coincides with a meeting of the International Wheat Agreement in Washington which will fix a world's wheat price.

$1 Million Barge Wharf for Nanaimo

NANAIMO, B.C. (CP)—Plans for a new $1,000,000 modern barge slip here was announced today by Canadian Pacific Railway. The new slip will be built to handle self-powered car barges capable of carrying freight cars, autos, passengers and the largest types of freight trucks. Survey work has been completed on the site adjoining the present CPR main terminal.

Flu Sweeping France

PARIS (Reuters) — About 2,000,000 Frenchmen are suffering from influenza, the health ministry announced today. About one person in every 20 has been affected by the outbreak.

Bottle Slayer Walks Calmly To Gallows

VANCOUVER (CP)—Alexander Viatkin, 24, died on the gallows early today for the whisky-bottle slaying of a 58-year-old man in the washroom of a dingy east-end cafe.

The trap was sprung at 12.03 a.m. and Viatkin was pronounced dead at 12.16. Prison officials said he appeared calm when he walked to the gallows.

An appeal for clemency by Viatkin's counsel was turned down Monday by the cabinet.

Warden Hugh Christie said the condemned man asked for nothing special at his last meal. The only visitor during his last hours was his aged mother.

RAILWAYS ASK 7 PER CENT FREIGHT HIKE

OTTAWA (CP)—The railways today applied for a new 7 per cent increase in freight rates in addition to one of 9 per cent pending before the Board of Transport Commissioners.

Chamber Intercession Asked in Pay Dispute

T. G. Denny Says His Organization Ready to Help Settle Disagreement

Victoria Chamber of Commerce, for the first time in its history, will be approached by a trade union to intercede in a wage dispute.

Leaders of the Boilermakers' Union Local 191 (TLC) said today they planned to ask the chamber president take part in the union's seven-month-long negotiations with Yarrows Ltd. and Victoria Machinery Depot.

"The Victoria Chamber of Commerce is ready and willing to help settle the current dispute," T. G. Denny, president, later told the Times.

The chamber recently set up a permanent committee on labor relations headed by city lawyer G. F. Gregory, Mr. Denny pointed out.

Purpose of this committee is to take an active part in prevention and settlement of labor disputes, he said.

"I am glad to reiterate the chamber's firm belief in its duty to do all it can to foster prosperity in this community and with this aim to take an active part in prevention and settlement of labor-mangement discord," Mr. Denny stated.

POLICY CLEAR

He explained instructions of the chamber's permanent labor relations committee are: "To keep in close and constant touch with labor leaders and labor disputes and to conduct prompt, impartial investigation in order to place an unbiased report before the public."

Shipyard union leaders today confirmed their intention to approach the chamber.

"We will ask Mr. Denny to intervene to try and bring about either arbitration or settlement of the dispute," union officials said.

The boilermakers seek a wage bost of 12½ cents an hour. Other shipyard unions have settled with the local companies for increases of 7½ cents plus half payment of health plan premiums.

See where Saanich an' 'Squimalt hev ducked payin' anythin' t' th' arts centre. Thet's kind of an art in itself.

* * *

Don't s'pose th' Russian papers'll hev room fer Ike's inauguration. 'Tain't th' ceremony so much, but tryin' t' explain it t' th' folks under a dictator.

* * *

M' Uncle Zeke sez with th' water rates goin' up, bringin' in them American wines sounds like a good idee.

MILLION-DOLLAR TANGLE

Death of Centenarian Recluse With Only Son Puzzle for Law

TORONTO (BUP)—The death of John Laughlin, a 104-year-old eccentric who lived in squalor, left lawyers a seven-figure mess to unravel today.

Laughlin's affairs were as tangled as his home which yielded between $1,000,000 and $2,000,000 in real estate deeds and $25,000 cash stuck in crannies and piles of dusty rubble.

A preliminary investigation failed to uncover a will. Laughlin's only son, John Jr., 62, died in hospital Monday from effects of gas fumes that had killed the eccentric on Sunday.

No relative claimed the bodies although seven persons who said they were relatives came forward a few hours after the son's death and presented themselves as beneficiaries.

Detectives continued to search the junk-strewn home for money. They said thousands of dollars might still be buried in the junk or crammed between the walls. There was also a chance that the old man had hidden a will somewhere in the rubble.

A police guard was placed at the six-room, two-story home where Laughlin and his son had lived in apparent poverty.

A year ago two robbers entered the house and threatened the father and son with death if they didn't hand over some money but they left empty-handed, apparently convinced that the signs of poverty were the real thing.

For a time it appeared that no one would claim the bodies of the millionaire team. Finally, C. Klem, property manager for the Lauglins, claimed them and made funeral arrangements.

A group of tenants started a collection to buy flowers for the "odd old boy" who often forgot about the rent when he knew a family was financially embarrassed. It might take weeks, maybe months, to determine any heir or heirs to the fortune amassed by Laughlin, who started out in life by collecting and trading junk when he was 10 years old.

The most likely prospects for the estate appears to be a niece, Helen Campbell, 64, of Toronto, whose mother was Laughlin's sister; Miss Campbell's brother, Charles, also of Toronto, and Mrs. Robert Britnell of Boston, Mass., a cousin of Laughlin.

Miss Campbell, a housekeeper, said she didn't know "what John has done for me as far as money goes — but I was always his favorite."

If no will is uncovered, or if the will does not provide for the death of the son, double succession duties would be imposed: First on the father's estate, then on the same estate which became his son's before he died.

If a will should leave all the money to the son, a search would have to be made for any possible will drawn up by him. If this will is not found, the money would go to the heirs under the Devolution of Estates Act.

Police found $25,000 cash when they answered a routine call to the house Sunday. Ranging from nickels to $50 bills, it had been stuffed in old shoes, paper bags, desk drawers and barrels in the cellar.

The house was littered with empty bottles, rusted cans, useless pieces of pipe. A fur of dust lay over everything in the house except a ledger where the old man kept account of his holdings.

Real estate broker Bruce McGuire said he alone had listings of properties he had sold to Laughlin worth at least $1,000,000.

ONE WOMAN'S DAY

By NANCY HODGES

CENSUS AND WOMEN

IN the light of the religious controversy that has been carried on in the "Letters to the editor" column over the years, it came as a bit of a surprise to learn that there are only fifteen professed pagans living in British Columbia, of whom three are women.

According to one dictionary, a pagan is a person who believes in false gods; another says it implies a belief in past customs, sentiments, beliefs or their survivals. And I haven't any doubt, from my experiences of previous allusions to anything approaching the metaphysical, that some of my readers will be prompt in providing their own definitions.

ONTARIO LEADS

THIS disclosure about British Columbia pagans was one of the many intriguing things revealed by the census. It also showed that our roster of professed pagans is remarkably low in the light of Ontario's claim to 1,098 of them, out of a Dominion total of 2,420.

I don't quite know what that Ontario figure proves unless it is that Toronto's claim to the description of "The Good" is losing some of its potency. Or perhaps it is that the Ontario pagans live outside of that charmed circle. In any case, they, like the B.C. brand, seem proud of their paganism, since they were prepared to profess it on paper.

BETTER EDUCATED

VICTORIA women's score was better than the men's when it came to education—the formal kind, that is. And British Columbians generally showed higher educational levels than the rest of Canada. That is something to be proud of, at any rate, and speaks well for our educational system.

As to the 559 women and 619 men in Victoria who confessed that they did not receive any formal education, it may be that they learned theirs in the hard school of experience, taught by harder taskmasters than any pedagogue ever professed to be. Incidentally it would be interesting to know what their adult occupations are. They might offer some clue as to how hampering a lack of so-called learning can be, in this day and age.

LADIES, AT LEAST

WHILE on the subject of occupation, it may be appropriate to note the multitudinous trades and professions followed by Canadians, as given in a breakdown of the census published in Industry.

I chuckled to read that among the outstanding women of the year were "one lady mining prospector, one lady quarrier and driller, one lady hoist, crane or derrickman." While torn with doubts as to whether that latter should be "derrickwoman," I am glad to be assured beyond cavil that these representatives of my sex who ventured into such seemingly tough occupations were at least able to remain ladies.

PROFESSIONALS?

UNDER the heading "professional," the same source informs us that there are just about as many authors, editors, journalists and artists, combined, in Canada as there are religious brothers and nuns. The brothers and nuns total 12,008. Incidentally, I assume that they are listed under "professionals" because they openly profess their beliefs.

I was a bit surprised to discover that there are only 7,618 canvassers, demonstrators and solicitors—the latter not of the law school variety, by the way—as these seem a particularly prolific class.

FEW STATISTICIANS

THAT the horse-and-buggy day isn't as remote as we sometimes claim it to be is proved by the revelation that there are still 12,833 teamsters and draymen as compared with a mere 9,366 locomotive engineers. And bootblacks number 596!

Most staggering of all, though, is the disclosure that, in the whole of Canada, there are only 742 statisticians. What that proves I just don't know, so I leave my readers to figure it out for themselves.

Two Belt Line Buses To Run In Busiest Esquimalt Area

Two BC Electric belt-line bus services will begin in Esquimalt soon, enabling residents to board buses going in either direction and arrive in any part of the municipality or go into Victoria.

Reeve A. C. Wurtele made the announcement Monday night to the first regular council meeting of 1953.

Starting February 2, the Colville and Munro buses will travel in opposite directions over the same circular route from Esquimalt Road at Head Street, outbound.

Both buses will follow the usual rout from the city centre as far as Head Street on Esquimalt Road, where the Colville bus will turn north and the Munro bus will turn south.

The Colville bus will proceed north on Head to Lampson, west on Colville, south on Admirals, east on Lyall, south and east on Fraser and Munro, north on Lampson, east on Lyall, north on Gore and Head to Esquimalt Road and thence along the usual route into the city. The Munro bus will travel the same circle in the opposite direction.

There will be no change in the Esquimalt bus direct route to the navy dockyard.

The routes will cover the most heavily populated sections of Esquimalt. Planned several months ago, the belt lines could not be implemented until some of the roads in the area had been repaired.

Mrs. Jack Fouracre, Long-Time Worker For CGIT, Mourned

Mrs. Madge Fouracre, 2320 Heron Street, wife of Jack Fouracre, physical education teacher at S. J. Willis Junior High School, died at Royal Jubilee Hospital Monday in her 48th year.

Born in Grays, Essex, England, Mrs. Fouracre came to Victoria as a child in 1907. In her youth she was prominent in CGIT activities at Victoria West United Church. In latter years she was a member of Metropolitan United.

Mrs. Fouracre is a daughter of Arthur J. Daniels, retired superintendent of the shipwright department at Yarrows Shipyard Ltd.

Besides her husband she leaves a son Donald and a daughter, Betty Jean, both at home; her father and three sisters, Mrs. Rae Baker and W. I. (Maquinna) Anderson, both of Victoria, and Mrs. J. K. (Barbara) Whitworth, Vancouver.

Funeral services will be held from McCall Bros. at 3 p.m. Wednesday.

Switch to SOLEX
DEPENDABLE LIGHT

TV Publicity Wanted to Aid Tourist Trade

Chamber Merchants To Study Methods

Plans for a television program to publicize Victoria will be studied by the retail merchants section of the Chamber of Commerce.

Chairman Hugh Francis decided at a meeting of the merchants' group Monday to form a committee to work on the TV project.

Courtenay Haddock, manager of Woodward's, suggested a program aimed at Southern California.

"We've barely scratched the surface of the tourist trade here," he said. "We should promote Victoria's attractions on television and draw thousands more visitors here."

Other members urged strong efforts to build up local facilities to keep visitors here longer.

Mr. Haddock also suggested Victoria have a festival of its own. He thought a holly festival here over the Christmas season could be built up into an affair of continent-wide fame.

GREAT CELEBRATION

Geoffrey Ellis pointed out the 24th of May for years was a great celebration in Victoria, attracting many visitors. He agreed with Mr. Haddock, however, that more festivals of this kind were desirable.

Mr. Ellis stressed the TV program should reveal the best Victoria has to offer in climate, scenery, transport, sports, entertainment and accommodation.

Mr. Francis explained that the TV committee will first make a report on estimated costs for such a program.

Harry Gilliland Heads B.C. Historical Group

Harry Gilliland, vice-principal of the Provincial Normal School here, was elected president of the B.C. Historical Association at the annual meeting in Vancouver last week-end.

Capt. C. W. Cates, Vancouver, was elected first vice-president; Mrs. A. Douglas Turnbull, Trail, second vice-president; Dr. Henry Johnson, Victoria, secretary; Mrs. J. E. Godman, Victoria, treasurer.

Members of the executive include Miss Helen Boutilier, Vancouver; Dr. J. C. Goodfellow, Princeton; J. K. Nesbitt, Victoria; Dr. W. N. Sage, Vancouver; Dr. Margaret Ormsby, Vancouver; Miss Madge Wolfenden, Victoria; Provincial Archivist William Ireland, and retiring president, D. A. McGregor of Vancouver.

chisvtiAr shr cm sh c shrduuu

KNOW THE DIFFERENCE BETWEEN TIARA, DIADEM, CIRCLET? UM?

LONDON (CP)—Coronation poser: What's the difference between a tiara, diadem, circlet and coronet?

The answers, say fashion experts:

A tiara is a light-weight diadem such as the jewelled halo worn by the Queen at her wedding.

A diadem is higher with heavier workmanship and always finishes behind the ears. The Queen received a diadem as a wedding present from the Nizam of Hyderabad.

A circlet encircles the crown of the head, without a break.

A coronet is a gold or silver circle of leaves denoting rank, such as that worn by the Queen at her father's coronation.

WEATHER SYNOPSIS

VICTORIA'S SUNSHINE RECORD TO DATE, 1953—21.7 HOURS

SYNOPSIS: The coast and interior sections of B.C. remain under the influence of a moist Pacific air mass. In this situation skies are cloudy and temperatures remain above normal. Showery conditions will persist along the coast and in the southern interior for the next couple of days as Pacific storms move across the region.

DOMINION PUBLIC WEATHER OFFICE 9 A.M. FORECASTS

VICTORIA: Cloudy with a few scattered showers today. Cloudy with showers Wednesday. Mild. Wind light. Low-high, Victoria, 40 and 48.

WEST COAST: Intermittent rain today and Wednesday. Mild. Wind southerly 20. Low-high, Estevan, 40 and 48.

VANCOUVER AND LOWER FRASER VALLEY: Cloudy with scattered showers today. Rain tonight. Cloudy with showers Wednesday. Mild. Wind light. Low-high, Vancouver airport, 42 and 48; Abbotsford, 38 and 45.

GEORGIA STRAIT: Cloudy with scattered showers today. Rain tonight. Cloudy with showers Wednesday. Mild. Wind southeast 20. Low-high, Nanaimo, 42 and 48.

TEMPERATURES

	Min.	Max.	Precip.
St. Johns	31	38	.03
Montreal	26	36	--
Toronto	24	34	--
Winnipeg	—15	6	--
Regina	8	10	.04
Saskatoon	2	12	--
Calgary	7	28	--
Edmonton	4	11	--
Vancouver	44	48	.20
VICTORIA	41	47	.07
Kimberley	31	38	--
Crescent Valley	35	38	.06
Prince Rupert	39	38	--
Prince George	11	22	.09
Fort St. John	—11	2	.06
Seattle	44	51	.14
San Francisco	55	60	.02
Los Angeles	47	58	--
New York	39	51	--
Spokane	36	44	--
Whitehorse	—3	8	--
Ottawa	26	32	--
New Westminster	41	47	.26

SUNRISE AND SUNSET (WEDNESDAY)

Sunrise 7.56 Sunset 4.34

TIDES AT VICTORIA (Pacific Standard Time)

JANUARY

	Time H.M.	Ht. Ft.	Time H.M.	Ht. Ft.	Time H.M.	Ht. Ft.	Time H.M.	Ht. Ft.
10	7.01	9.7	13.20	6.0	18.29	7.1		
11	0.72	5.3	7.29	9.9	14.38	5.1	22.35	6.6
12	0.34	6.5	7.57	10.1	15.46	4.2		
13	8.25	10.2	--	--	--	--	16.44	3.4
14	8.50	10.3	--	--	--	--	17.39	2.9
15	8.59	10.2	--	--	--	--	18.25	2.5
16	5.05	9.7	8.55	9.6	8.34	10.1	19.11	2.3
17	5.16	9.7	7.07	9.6	10.42	9.9	19.51	2.2
18	5.41	9.5	7.54	9.3	11.55	9.6	20.38	2.3
19	6.09	9.2	8.35	8.9	12.44	9.6	21.03	2.5
20	6.27	9.0	9.14	8.5	13.29	9.3	21.37	2.9
21	6.34	8.8	9.55	8.0	14.13	8.9	22.07	3.3

TIDES AT POINT ATKINSON (Pacific Standard Time)

JANUARY

	Time H.M.	Ht. Ft.	Time H.M.	Ht. Ft.	Time H.M.	Ht. Ft.	Time H.M.	Ht. Ft.
20	2.20	5.1	9.12	15.8	15.49	6.4	21.40	11.7
21	3.03	7.0	9.42	15.5	16.49	5.4	23.16	11.6
22	3.51	9.1	10.14	15.0	17.49	4.5		
23	1.06	12.0	4.59	10.9	10.49	14.6	18.52	3.8
24	3.06	12.9	6.45	12.1	11.32	14.1	19.49	3.1
25	4.22	13.9	8.27	12.6	12.26	13.7	20.49	2.7
26	5.06	14.7	9.40	12.4	13.26	13.3	21.29	2.5
27	5.39	15.0	10.32	12.0	14.24	13.0	22.12	2.5
28	6.09	15.1	11.10	11.5	15.22	12.8	22.49	2.7
29	6.33	15.1	11.50	10.9	16.12	12.6	23.25	3.0
30	6.53	14.9	12.27	10.3	17.01	12.5	23.57	3.5
31	7.15	14.8	13.03	9.4	17.48	12.3		

SAANICH INLET

To determine tides in Saanich Inlet area: For higher high water deduct 14 minutes; for lower low water, deduct 35 minutes; for half-tides (those other than highest and lowest), deduct 32 minutes.

COWICHAN BAY

To determine tides in Cowichan Bay area: For higher high water, deduct 16 minutes; for lower low water, deduct 35 minutes; for half-tides, deduct 33 minutes.

No Pay Jumps To Vancouver Civic Staffs

VANCOUVER (CP) — Vancouver city council unanimously voted Monday to reject all applications for wage increases from its 3,500 civic employees.

Unofficial estimates say civic employees planned to demand a total of $2,000,000 in wage increases this year.

A resolution passed by council said: "Civic employees have been treated fairly in the past and their pay scales are abreast not only of industrial workers, but also with cities and municipalities across the nation, and have kept pace with the cost of living.

"The time has arrived at which it is felt salaries and wages cannot be increased any further."

How COLDS affect Your KIDNEYS

The kidneys are very delicate organs, easily affected—especially by a cold. Their duty is to filter impurities and excess acids from the blood. When you have a cold extra work is thrown upon your kidneys. Dodd's Kidney Pills help your kidneys clean your system of excess acids and poisons caused by colds, and give you a chance to shake infection sooner—feel better faster. If you have a cold get and use Dodd's Kidney Pills. 189

Dodd's Kidney Pills

Dirty City Streets Target of Criticism

Rubbish and waste paper littering Victoria's streets drew criticism at a meeting of the retail merchants section of the Chamber of Commerce Monday.

Some downtown sections of the city are eyesores," Courtenay Haddock told the merchants, "and should be cleaned up."

He pointed out that several Christmas tree lots were still cluttered with broken trees and debris. Some vacant buildings in the business section were also in filthy condition, he said.

Mr. Haddock suggested that local newspapers publish some pictures of the downtown "mess" to arouse public protest.

T. G. Denny, Chamber of Commerce president, said the chamber pressed for cleaner streets on several occasions in the past and had managed to get containers set up at street corners.

He pointed out that sidewalks in front of store premises are not usually swept until after the streets are cleaned. Then the sidewalk rubbish is merely swept into the gutter.

Complaints were common that the city did not sweep streets on holidays, it was pointed out, so that sometimes they went uncleaned for three days.

Mr. Denny said that if the city employees were not available each day for the street cleaning the city should contract the job to outsiders.

W. K. Willis Quits Hydrographic Post

One of British Columbia's leading marine and coastline explorers retired from government service Monday.

He is Walter K. Willis, 659 Mount Joy, district engineer for the hydrographic service, Dominion Government. He is succeeded by R. B. Young of Victoria.

Mr. Willis probably knows more about British Columbia's coast line and underwater land than any man in the province. For 39 years he has been mapping out waters lying between the Alaska boundary and Cape Flattery in detail.

He joined the hydrographic service 40 years ago and in 1945 became officer-in-charge of the local department.

French Children Sang As Led to Their Death

BORDEAUX, France (UP).—Children of the village of Oradour-Sur-Glane were forced to sing as Nazi troops marched them to their death in the village church in 1944, a French military tribunal was told Monday by one of 21 defendants.

Records show that 207 children were among 642 villagers killed by bullets, explosives and fire in the massacre.

HEADACHE? FEEL BETTER FAST! ASPIRIN

VICTORY COBBLE
(IDEAL FURNACE COAL)
$15.75 Per Ton
Good Clean, Long-Burning Alberta Sootless Coal
HARKNETT FUEL LTD.
G 2647 G 9381

Bring Blueprints to BUTLER BROS.
HARDWARE
BUILDING SUPPLIES
LUMBER & PAINTS
APPLIANCES
OIL BURNERS
TILE & ROOFING
INSULATION
SAND & GRAVEL
EQUIPMENT & TOOL RENTALS
COAL TIRES

ARBORITE
The right stuff for counters, sink tops, etc.
HARDWARE
Door Sets in Schlage, Quickset, Tigco and other famous makes. All other builders' hardware.
PLYWOODS
Every make, every style, Gyproc too.
CEMENT
Pick it up at either address.
$1.20 Sack
INSULATION
"Westroc" in Batts, Zonolite for pouring. More comfort, less fuel.
OPEN ALL DAY WEDNESDAY
WAREHOUSE PRICES
You can order or pick up ANY building materials at our close-in store and enjoy saving of warehouse prices.
SAND and GRAVEL
You can order at either store. All sizes of screened gravel.
FULL STOCK OF ALL COLORS of famous C.I.L. PAINTS
Head Office and Warehouse, Keating Crossroad
Phone Keating 90
Showroom and Order Office
4 WAYS Quadra at Cloverdale
E 6911

NEW TARPAULINS
Mildew-Proof and Water-Proof
Suitable for Truck Tarpaulins
—Also—
Good for Covering Machinery
and All Farm Equipment
In Sizes 6x8 to 22x32
PRICED TO SELL
FOR YOUR SHORTAGE—
SEE OUR SURPLUS
CAPITAL IRON and METALS LTD.
1824-1832 Store St. G 2434 - G 8441

MACDONALD'S JANUARY CLEARANCE CONTINUES
9½ CUBIC FOOT "GOLDEN BOY" REFRIGERATOR
• Full-Width 50-lb. Freezer
• Full-Width Vegetable Crisper
• Door Racks
• Butter Conditioner
REGULAR PRICE $399.50
SALE PRICE $299.50
SAVE $100.00 — ON EASY TERMS
1 ONLY!
7 CU. FT. COOLERATOR REFRIGERATOR
REGULAR PRICE $349.50
SALE PRICE $249.50
SAVE $100.00

MAKE NO MISTAKE!
NOBODY UNDERSELLS MACDONALD'S
716 YATES STREET PHONE E 1171

Drive the action car of the year
the power-packed
DODGE coronet V8

The 1953 Dodge Coronet V-8 is styled for action . . . more streamlined . . . more compact . . . yet with more passenger and trunk room than ever. It's designed for action to provide a road-hugging, curve-holding ride, new steering ease, wonderful manoeuverability. It's powered for action with a new 140 h.p. V-8 engine of the famous "dome-shaped" design (as described below) —that gives astonishing pick-up and smooth, sustained speed.

featuring the sensational new 140 h.p. red ram V8 engine

This new V-8 engine brings you the triple power advantages of "dome - shaped" combustion chamber . . . short stroke design . . . high lift lateral valves—a design universally recognized as the ideal for power and economy. It provides more power per cubic inch displacement than any other mass-produced engine . . . more fuel energy goes into power, less is wasted in heat and friction.

Gyro-Matic transmission is standard equipment—giving you no-shift driving at its best. Gyro-Torque transmission — for extra bursts of speed from "get-away" to 45 m.p.h.—is available at extra cost.

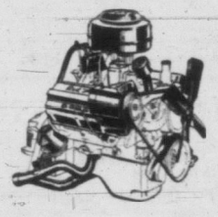

VISIT YOUR DODGE-DESOTO DEALER AND THRILL TO A ROAD-TEST RIDE

Manufactured in Canada by CHRYSLER CORPORATION OF CANADA, LIMITED

1061 YATES ST. J. M. WOOD MOTORS G 7196

Harry Jones' cruiser Nada is considered total loss.

Two Escape Death As Blast Hits Boat

Father, Son Thrown Into Water When Gas Explodes, Wrecking Newly Purchased Craft

A Victoria man and his 17-year-old son narrowly missed death at Shoal Harbor Monday when cooking gas on their newly-purchased cruiser exploded with a blast that shattered the superstructure of the vessel and threw the two men into the water.

They are Harry E. Jones, 3029 Balfour, and his son, Garry.

"I was standing beside the boat on the float when the explosion occurred, just a few seconds after the engine was started," Mrs. Jones said today.

"Both of them were thrown into the water. My son pulled his father from the water, but collapsed when others came to help."

The father suffered only bruises, but Garry was treated at Rest Haven before returning to his home today.

The boat was purchased on Friday from J. W. Widden, Sidney, and on Sunday the new owners installed a tank of cooking gas under pressure.

They noted a gas leak Monday, repaired it, then aired out the hull for almost one-half hour before starting the motor. The blast occurred from five to 10 seconds later, while the vessel was still moored to the Shoal Harbor Marine Service float.

It is feared the cruiser is a total loss.

"We intended to take out our insurance today, after we had the boat berthed at Brentwood," Mrs. Jones said.

The transom was blown from the hull, and on one side opposite the cooking gas tank the frames of the hull were snapped off as if sawn.

Convicted Bakeries Left Appeal Too Late

EDMONTON, Alta. (BUP).—Six Western Canada bakeries left too long in the oven an appeal against conviction and fines totaling $30,000 for conspiracy under the Combines Act.

The Alberta Appeal Court Monday dismissed the appeal of the companies for want of prosecution. Their notice of appeal was filed Nov. 1, 1951, but no further action was taken.

The six bakeries were found guilty of conspiring to prevent or lessen competition in the baking industry in Saskatchewan, Alberta and British Columbia.

MP-Colonel Worked for Pay He Tells House

Replies to Charges Of Drawing Too Much

OTTAWA (CP)—Lt.-Col. E. W. George (L.-Westmorland) said Monday he devoted his spare time almost exclusively in 1951 to the reserve army unit he commands but denied that he drew parliamentary and military pay for more days than there were in the year.

He rejected "with indignation and with clear conscience" any suggestion that he is in the reserve army for financial reasons, and said he has given "every hour I could spare" both at home and in Ottawa to his unit.

POINT OF PRIVILEGE

He rose in the Commons on a question of privilege to reply to a charge by Carl Nickle (PC, Calgary West), that, as commanding officer of the 8th Princess Louise's New Brunswick Hussars, and as a member of the Commons, he drew pay from the federal treasury for more than 413 days in 1951. He said that he had to sit in the Commons a total of 131 days to draw his full indemnity and he was paid for 202½ days' service with the reserve army—a total of 333½ days.

Colonel George said "in 1951 parliament was in session 163 calendar days, not 224 as honorable member (Mr. Nickle) stated, but in the first session there were only 105 sitting days and in the second session 56 sitting days, a total of 161."

Members were entitled to be absent 15 days each session, making a total of 30 for the two-session year. This cut the minimum number for 1951 to 131, he said.

Currie Report Study Urged By Government

BY JAMES R. NELSON

OTTAWA (BUP)—The government sought quick approval in the Commons today for its motion to send the controversial Currie report to a House committee for further study but opposition members were fighting to keep it on the floor of Parliament.

The opposition said the report would be "enbalmed" and buried in the committee, and that there was no need for further investigation of a document that resulted from an investigation carried out by George S. Currie, war time associate deputy defense minister who now heads a Montreal accounting firm.

The government, which said it was ready to formally establish Solicitor General Ralph O. Campney as an associate minister of defense, went before the House today with the knowledge—based on an RCMP investigation—of who it was who "stole" a highly embarrassing unedited version of the Currie report. The unedited version ultimately got in the hands of CCF leader M. J. Coldwell, whose party used it in Parliament.

Stanley Knowles (CCF, Winnipeg North Centre), House leader of the Socialist group during Coldwell's convalescence from an operation, told newsmen that the person who gave the unedited report to Coldwell did not know where it came from and had no connection with any printing establishment in Montreal.

The mayoralty of London, England, dates back to 1189 when Henry Fitzailwin was the first mayor.

Cost of Water Jumps 2 Cents

Average Victoria Bill May Rise By About $2.40 a Year as Result

The average water rate bill in Greater Victoria may be boosted by about $2.40 a year following a two-cent jump on the wholesale price of water to municipalities Monday.

Greater Victoria Water Board at its meeting approved a recommendation from Commissioners Ronald Upward and I. D. Lachlan that the rate per 1,000 gallons go from eight to 10 cents.

Whether the increase is passed on to consumers depends on the municipalities. They absorbed the last increase of half a cent per 1,000 gallons in 1950.

What action they will take this time has not yet been considered by the individual municipalities. The latter purchase the water at a wholesale rate from the board and retail at a profit to residents.

MAY GO TO TAXES

Municipalities can take the money out of general revenue and thus apply it to the tax rate. In Victoria's case the increase amounts to $42,000 a year.

In moving the new rate, however, Reeve P. A. Gibbs of Oak Bay, said the 10 cents could be struck for this month and after the board reviews the financial statements "see if it can be brought down to nine cents at the next meeting."

Mr. Lachlan stated the 8-cent rate of last year was a "fictitious" one in that use of profits from logging operations prevented a rise to 9 or 9.6 at that time.

The 1953 rate would have been 10.6 had not permission been granted by the board for use of 1952 logging profits to hold the rate at 10 cents.

The increase is required to meet annual debt charges for $1,500,000 of new pipeline from Thetis Lake Road to Smith's Hill reservoir and on to Oak Bay, the commissioners stated.

BUDGET APPROVED

The board approved this year's budget of $450,500 an increase of $47,000 over last year. Increased debt charges accounted for the boost, commissioners said.

During discussion the board was told that under old agreements made by the city and still in effect, Sidney Roofing and Paper Co. gets water from the board at a special rate of 2 cents per 1,000 gallons and the Crystal Garden gets water for nothing from the city.

The agreement with Sidney Roofing expires in 1960. The board were advised the agreement under the new 10 cent rate would mean the company would get water at about $10,000 instead of $50,000 this year.

Suggestion that Greater Victoria Water Board take over the distribution systems in the municipalities was raised by Mayor Claude Harrison but was not acted upon. Reeve Gibbs said he would oppose any such move. The mayor felt it would eliminate what he termed present duplication of effort.

Ald. Skillings Urged To Quit Welfare Chair

Five city aldermen have signed a letter to Ald. Waldo Skillings asking him to resign his chairmanship of the health and welfare committee, it was learned Monday at City Hall.

At the same time, the letter asks Ald. Skillings, at present temporary chairman of parks, to accept permanent chairmanship of that group.

It is understood the signatories said they realized that traditionally this "resignation" was neither the responsibility nor the duty of Ald. Skillings.

But they asked that he resign in the interests of co-operation and harmony, and out of respect for Ald. Margaret Christie, only woman member of the council.

They asked a parks committee meeting at the earliest possible, convenient time so that an end of the quarrel over chairmanship of committees at City Hall might be affected.

Five out of six aldermen approached signed the letter; but the three members of the parks committee were not asked to sign.

The five who signed were: Aldermen Donald Smth, Percy Scurrah, Arthur Dowell, Frank Mulliner and William Pinfold.

Vandals Wreck School

NORTH VANCOUVER (CP)—Vandals who raided Lonsdale elementary school here during the week-end did several hundred dollars damage, school board officials said Monday.

The hoodlums smashed 75 windows, ripped up books, defaced blackboards and smashed pencils and rulers.

736 Officers and Men To Go To Coronation, Says Ottawa

OTTAWA (CP). — Canada will send 736 officers and men of her armed forces to the Coronation next June, divided almost equally between active and reserve forces.

Defense headquarters announced Monday that 400 members of the Coronation contingent will be drawn from active forces in Canada, England, France and Germany. The 336 balance will represent reserve units of the army, navy and air force and will line the streets around Canada House.

Gen. H. D. G. Crerar, commander of Canadian forces in the Second World War, will attend in his capacity as the only aide-de-camp general to the Queen.

The navy will have 78 active and 45 reserve members, the army 206 active and 201 reserve and the RCAF 116 reserve and regular air force members from Canada and 90 from the active force in England and France. Navy personnel from Canada will go to the United Kingdom in naval vessels which will take part in the Coronation review of the fleet at Spithead.

Most of the active army contingent will be veterans of Korea who are also qualified paratroopers. Another group will come from the 27th Infantry Brigade in Germany.

Included in the latter group will be the band of the Royal 22nd Regiment in full-dress scarlet uniform.

Royal City Man Hit By Automobile, Dies

BURNABY, B.C. (BUP)—Joseph Hesketh died in the New Westminster Royal Columbian Hospital Monday night after he was hit by a car while walking to a corner drug store shortly after dinner.

The RCMP said he was wearing dark clothing at the time and it was raining hard. Driver of the car was not named.

Hesketh became the lower mainland's fourth traffic fatality of the year.

CHARLES E. WILSON . . . his job uncertain

Wilson's Post Still Remains In Jeopardy

BY JOHN L. STEELE

WASHINGTON (UP) — The Senate was ready to confirm eight members of Dwight D. Eisenhower's cabinet immediately after his inauguration today. But his nomination of Charles E. Wilson as defense secretary was in jeopardy.

Leaders of both parties said there is considerable sentiment to block the Wilson appointment unless the former General Motors president agrees to sell his $2,500,000 stock interests in the company which is the defense department's biggest contractor.

Two alternatives proposed by Republican leaders were running into strong opposition. Neither the Senate nor the House showed any enthusiasm for changing the law which forbids federal officials to transact business with companies in which they hold stock. And Republicans as well as Democrats were balking at the suggestion that Wilson could square himself with the law by promising to keep hands off any defense department dealings with General Motors.

Wilson was reported to have conferred privately with Mr. Eisenhower late Monday, but Eisenhower aides would not confirm or deny the report.

A showdown on the Wilson appointment may come when he appears before the Senate Armed Services Committee Wednesday to "clarify" his testimony that he considered it perfectly proper for him to pass on defense contracts with G-M.

Go Ahead With Saskatchewan River Project, Premier Urges

REGINA, Sask. (BUP)—Premier T. C. Douglas urged the government today to ignore a royal commission's recommendations on the South Saskatchewan River project and go ahead with the irrigation plan.

The Premier accused the commission of "what appears to be a deliberate attempt to confuse the issue with respect to the cost of the project."

He said the findings were at complete variance with evidence compiled by the Prairie Farm Rehabilitation Association in the past 15 years.

A PFRA estimate in 1950 set the cost of the project at $104,000,000. The commission said the overall cost would total $250,000,000.

Manhattan Island, now a borough of New York City, was discovered by Henry Hudson in 1609.

Wanted to rent, on lease, by responsible party, three bedrooms, double plumbing.
PHONE B 5686

DIAGNOSIS . . .
belongs to your physician . . . ours is the duty of compounding prescription with scientific accuracy.
McGill & Orme LIMITED PRESCRIPTION CHEMISTS
Fort at Broad G 1196
Douglas at View G 2222

$10 SAVED
Modern Trilight and Bridge
LAMPS
Just an example of the dollar-stretching January Values at Standard now! A selection of high-grade sample model Trilight and Bridge Lamps in all the latest popular styles! You'll find models to suit every modern home. 1 only in each style. Regular from $27.50 to $44.50. SPECIAL,
17.50 to 34.50
Right Through Standard Furniture Yates to View

WEDNESDAY MORNING SPECIAL
HATS
$1.00
PLUME SHOP Ltd.
1740 Douglas St.

Don't miss it!
WEEKEND
PICTURE MAGAZINE
WITH YOUR HOME PAPER
Victoria Daily Times
STARTING
FEB. 7th.
16 PAGES OF COMICS
32 PAGE MAGAZINE
★ Rotogravure Section!
★ Pictorial News!
★ Full Color Section!
★ Photostories! Articles!
PLUS ALL OF THE REGULAR WEEK-END FEATURES OF THE
Victoria Daily Times

NOW! EXCLUSIVELY ON NORTHWEST
NON-STOP STRATOCRUISER
SERVICE TO CHICAGO
(FROM SEATTLE-TACOMA)
DIRECT CONNECTIONS TO NEW YORK
WASHINGTON, D.C. • TORONTO
Lv. SEATTLE-TACOMA 11:00 pm Daily
Ar. CHICAGO . . . . . 7:10 am
Ar. NEW YORK. . . . . 11:50 am
Ar. WASHINGTON . . . 11:30 am
Ar. TORONTO . . . . . 3:19 pm
(via connecting Airlines from Chicago to destination)
SEE YOUR TRAVEL AGENT
or Phone: CHERRY 4500, Seattle
NORTHWEST AIRLINES
a world of experience . . . . . over 26 years

IGY ENTRANCES ARE DANGEROUS!
PLAY SAFE.. INSTALL Genuine, Lifetime
KOOLVENT
ALUMINUM DOORWAY CANOPIES
WINTER PROTECTION plus PERMANENT BEAUTY for YOUR HOME!
Icy entrances often lead to serious injuries. Why take a chance! Install a colorful KoolVent Aluminum Doorway Canopy on your home without delay. You'll find this permanent covering means more safety and will greatly reduce "tracked-up" floors. Expensive? Costs you less than a pack of cigarettes a day. Your choice of colors.
Easy Budget Terms • Free Estimates
PHONE E 5010 or MAIL COUPON TODAY For FREE Booklet
KOOLVENT AWNINGS LTD., Dept. VT 201
823 Broughton Street, Victoria, B.C.
Name_____ Phone_____
Address_____
City_____ Zone____ State____
Insist on Genuine KOOLVENT Ventilated Aluminum Awnings

Victoria Daily Times

The Home Paper

Established 1884

Published every afternoon except Sunday by The Times Publishers Limited, 2631 Douglas Street, Victoria, B.C. The Times is a member of The Canadian Press, which is exclusively entitled to the use for publication of all news dispatches credited to it or the Associated Press, and also the local news published herein. All rights to republication of special dispatches are reserved. Authorized as Second Class Mail, Post Office Department, Ottawa.

STUART KEATE, Publisher — BRUCE HUTCHISON, Editor

The Split Vote

THE CANADIAN ELECTION IS so far away, its issues yet so vague that no sensible man will predict its outcome. But one point worth remembering already (and it is particularly interesting in Victoria where, presumably, a federal by-election will occur some time in the spring) is that the Canadian electors will not use an alternative ballot. That single fact will have a vital and, it may be, a decisive effect on the election.

In the last provincial election no party won anything like a legislative or popular majority on the first vote. Social Credit came to office with the largest group of elected members solely because it secured a substantial number of second choices. There will be no second choice in a federal poll. The candidate with the largest number of votes on election night will win.

It follows that the vote against the St. Laurent government will be split three ways, between the Conservative party, the CCF and the Social Credit party. And that split will be more important this time than ever before.

In recent federal elections the opposition vote has been split two ways, between the Conservatives and socialists. Social Credit has never been a factor outside Alberta. This year, however, Social Credit intends to nominate candidates in Ontario and westward to the Pacific coast.

The effect of such a party, in splitting the vote to the disadvantage of the opposition, can be judged by the results of a very similar experiment in 1935.

Before the election of that year Hon. H. H. Stevens, the most powerful lieutenant of the late Lord Bennett, quarreled with his leader and resigned from the cabinet. He then formed the Reconstruction Party, nominated candidates throughout the nation and hoped, if not to elect a government, at least to form the next opposition.

The result was not unexpected. Mr. Stevens' party—which had many ideas in common with Social Credit—won 389,708 votes out of the total of 4,445,250 cast in the 1935 poll. And of all the party's candidates only Mr. Stevens himself was elected.

The Conservative party had wrecked itself in any case and could not hope to retain office. Its ruin was completed by Mr. Stevens and the split opposition vote. The Liberal party elected 170 members to Parliament, the Conservatives a corporal's guard of 39.

There is a remarkable parallel between the political mathematics of 1935 and 1953. For both the Stevens Reconstruction party and the Social Credit party represent a revolt within the Conservative party. As Mr. Stevens attempted to capture the right wing of Canadian politics then Social Credit is trying to capture it now.

Such Social Credit mystics as Mr. Manning will say, of course, that there is nothing in common between Conservatism and Social Credit, that Social Credit has discovered a brand-new revelation (which, in fact, is as old as the inflationary devices of antiquity, with a few new trimmings and a religious tinge). But in British Columbia we know where the Social Credit party came from. It came out of a disgruntled Conservative party, is led by a gentleman who was a Conservative up to last spring and counts for re-election mainly on dissatisfied Conservative voters.

Considered in terms of simple arithmetic, therefore, Social Credit in a federal election where there is no alternative vote, cannot fail to damage the opposition by splitting its strength and may well cost the Conservative party many seats which it otherwise could win. Mr. Stevens' disastrous experience shows how a new opposition party, even if it secures a large bloc of votes, can fail to elect any appreciable group of members to Parliament. Social Credit thus cannot be one of Mr. St. Laurent's anxieties. No doubt, though, it is worrying Mr. Drew.

The Eisenhower Budget

THE FIGURES OF THE BUDget submitted to the American Congress by President Truman are almost beyond the imagination of the ordinary man. Expenditures proposed by Mr. Truman for the fiscal year beginning next July 1 total $78.6 billions, which is far more than the total value of all wealth produced in the United States twenty years ago.

When the Democratic party took over the government just two decades ago it faced a budget of $3 billions, which then seemed excessive and greatly alarmed President Roosevelt. Today an expenditure twenty-five times as large appears reasonable to Mr. Truman.

It does not appear reasonable, however, to Mr. Eisenhower. He is determined to cut down the budget by about ten billions. And he will have to cut it if a huge deficit, with inflationary consequences, is to be avoided.

Mr. Truman's budget would produce a deficit of $9.9 billions, by his calculation of probable revenues, the largest peacetime deficit in history. Mr. Eisenhower undoubtedly is right in believing that the economy cannot tolerate a deficit of that size, since the borrowing necessary to cover it would involve a large expansion of the total money supply and a sharp new upward pressure on prices.

The first test of the Eisenhower government's ability to manage the national economy centres in the new budget. It will be idle to talk of solving the problem of inflation so long as the state itself is inflating the economy by pumping more money into it before the production of goods has correspondingly increased.

The Republican administration and Congress are shooting at a budgetary target of about $70 billions at most. That would require economies of some $9 billions. No doubt they can be effected but not painlessly. Presumably there will be a reduction in foreign aid, of doubtful wisdom, and a cut in military appropriations as well. As a soldier the new President believes he can economize in the defense services, can eliminate sheer waste without damaging the nation's armed strength. He also hopes to cut the fat, as he calls it, out of the civilian administration.

During the autumn election campaign the Republicans talked hopefully of tax reductions. Even with drastic economies they seem unlikely at the moment, at least in any significant volume. It probably will require all the courage of the government and Congress to get the budget into balance even at present tax rates.

Happily Canada's position is much sounder. We have incurred no deficits in recent years, we have providently used our surpluses to reduce debt (against the protests of the parliamentary opposition) and we should be able to squeeze some tax reductions out of our next budget.

But we should remember, before we congratulate ourselves, that the United States has been and is carrying the major burden of the world struggle, it has spent huge amounts to aid its friends abroad and its budgetary problems are the result mainly of its bold leadership of the free world.

The Case of Mr. Wilson

THE CASE OF MR. CHARLES Wilson is none of Canada's business but it is interesting.

This able industrialist holds large amounts of stock in General Motors. Mr. Eisenhower proposes to appoint him secretary of defense. In that office he must award contracts to General Motors because it is equipped to produce the weapons the government requires.

A substantial bloc of senators, possibly a majority, says that under United States law no cabinet officer may do business with a firm in which he is financially interested. Thus the new President finds a Senate revolt on his hands in the first hours of office.

It is not for foreigners to advise Americans how to manager their affairs or interpret their laws. But if this case had arisen in a nation of the Commonwealth there could be no doubt about Mr. Wilson's position.

By the oldest, though not always written, tradition of British countries no cabinet minister must ever be in a position to profit by a cent through his public office. As Mr. Churchill has said in a classic definition, the minister must not be open to suspicion of such profits, even if he never sought them. No man could hold office in a Commonwealth cabinet if he were a substantial owner of shares in any company regularly supplying the government.

This is an excellent rule and so well established that its violation would ruin any politician. Of course it involves sacrifices. In Mr. Wilson's case, for example, if he were a citizen of a British country, it would involve the sale of his General Motors stock. But that is one of the penalties of public service, essential to keep government at all times above suspicion.

In British Columbia it is interesting to observe that the Stevens liquor inquiry committee has proposed to apply this rule, by actual statute, to the liquor business. No one associated with the provincial government, the committee says, should have even the smallest interest in any phase of the liquor business. This is a sound recommendation and we hope it is followed.

LOOSE ENDS

The Mad Hatters

BY BRUCE HUTCHISON

Hutchison

IN A DELIGHTFUL LETTER TO THE press a representative of the Social Credit party announces that I don't know what I'm talking about. This is hardly a new idea. I thought everybody was aware of that by now.

Nevertheless, this letter is worth consideration as revealing the world of pure whimsy which the real hot-gospelers of Social Credit inhabit. Only an ill-natured man would break this rosy bubble. If people can find comfort and happiness in a dream, no one should awaken them, the world of reality being what it is today.

NEVER TOO MUCH

Consider the whimsy of this correspondent. He begins by saying that a Social Credit government in Ottawa would float out more money manufactured of thin air but it would never float out too much. It would never cause an inflation.

Of course not. Every other government in history which thus monkeyed with the money system has always created too much money and produced inflation, but Social Credit is different. It alone, among all political movements, ancient and modern, knows when to stop. We can trust these politicians to avoid the old temptation. We can surely trust them with the affairs of Canada since they are ignorant of any experience in national government.

Then observe what comes next in this jolly letter. The writer says it is absurd to imagine that there is enough money in circulation today. For has the Community Chest enough money? Of course not. No one has enough money, except a few millionaires. Everybody therefore needs more money. And Social Credit will provide it.

This argument, I fancy, is the highest feat of imagination and grotesquery since Alice in Wonderland. It is better than the Mad Hatter's tea party. But do not suppose that it is the irresponsible utterance of some poor deluded camp follower of Social Credit. It is precisely the same argument advanced by the British Columbia government through Mr. Martin, one of its responsible ministers.

THE FLOOD

All right, then. The Community Chest, many other excellent organizations and the average household of Canada could use more money. The state therefore must create the money, without creating a pound of additional goods. The instant result will be a rise in prices. And if the government is going to base the money supply on the desire of people for more money to spend, if it thinks they are far too short of money during the present era of wild inflation, it is easy to imagine how much money Social Credit will create. It will create a flood.

THE TEST PRICE

Now, as I said here before, the Social Crediters are not stupid enough to believe that this flood of new money, with no corresponding flood of new goods will not affect prices. Prices will certainly rise and Social Credit knows how to fix that, too. It will fix prices.

When I remarked that Mr. Blackmore, the leading prophet of Social Credit in Parliament, had promised to fix prices by state order, our correspondent brushed this aside as unimportant. It is, in fact, the most important part, the very cornerstone and core of Social Credit. It is a price-fixing system. Mr. Blackmore happened to note this in passing but it has always been the real central proposition of Social Credit, the printing of cheap money being only a starter.

The state cannot fix prices without fixing wages and profits because they are almost the sole ingredient of prices. It is amusing, therefore, to find a few labor unionists supporting a system which must destroy the power of labor unions, since their wages and working hours and finally their mode of employment must be fixed by a Social Credit government, regardless of the unions' wishes.

It is still more amusing to find apparently intelligent industrialists believing that Social Credit is a businessman's party and the supporter of free enterprise, which actually it must extinguish for all practical purposes.

* * *

For once the state undertakes to manipulate money on the scale proposed by Social Credit, once it starts from the premise that everybody must have more money and then launches a great inflation, the government will have to control the whole economic machine lest it go completely off the rails. The extreme left of socialism and the extreme right of Social Credit are sisters under the skin.

But at the moment the purpose and end results of Social Credit can be disguised because very few people stop to examine them. If anybody does examine them the Social Credit brain trust sweeps any question aside by asking another. It asks the public if it has enough money. Because no one ever feels that he has enough money, the answer is inevitable—there must be more money, even if it buys less goods. I am expecting a letter any day now from the Mad Hatter himself.

MARKED for READING

PREFERENCE

Are you not scared by seeing that the Gypsies are more attractive to us than the Apostles?

—Emerson, Journals

THE PENALTY

Indifferent pictures, like dull people, must be absolutely moral.

Hazlitt, Criticisms on Art

NO IN-BETWEEN

Rhetoric is either very good or stark naught; there is no medium in rhetoric. If I am not fully persuaded, I laugh at the orator.

—John Seldon (died 1654) Table Talk

MIGHTY MITES

Communism appears to most educated Italians as a preposterous, unlikely and alien evil, whereas Fascism is all too indigenous; here are mighty mites in their own home-made cheese.

—Anne Fremantle, in an article "The New Fascism in Italy."

48-Star General

As Our Readers See It

USED CARDS

Would you be kind enough to permit us, through your columns, to appeal to the people of Victoria for certain types of Christmas cards.

The Dorcas Auxiliary of Wilkinson Road United Church would be pleased to have any of the following types: scenes of the Christmas story (wise men, shepherds, angels), madonnas, church scenes, and a few flower and bell pictures if they are particularly beautiful or outstanding. We do not want comics, old fashioned scenes, pictures of presents or heavily-laden Christmas trees, fireside or doorway scenes.

Suitable cards may be left at the Delta Electric Co., 714 Cormorant St. (up from the City Hall between Douglas and Blanshard) or mailed to the address below.

These cards will be put to good use and the auxiliary will appreciate the co-operation of all who respond to this request.

MARJORY MYHRE.
610 Mackenzie Ave., Victoria, B.C.

UNITED STATERS

Congratulations to the schoolchild that is quoted as answering that Canada is in America. Perhaps the teachers thought it is in Africa or Asia. Not long ago a U.S. educationist found it necessary to ask some of his fellow nationals how many countries there are in America.

By the same token is not Canadian currency American? And are not Canadians, Brazilians, etc., etc., all Americans? Could one imagine a Frenchman seriously contending that Europe is limited to France and that only Frenchmen are Europeans? That, of course, does not mean that we are United Staters.

Of course this may come as news to those persons who, to quote a Chinese proverb, survey the heavens from the bottom of a well. A few years ago a Detroit newspaper contained the statement that U.S.A. is not America. Obviously not, for since when is the part equal to the whole?

That schoolchild should be rewarded for knowing more than many of its elders. "A little child shall lead them,"

B. LAMBERT.
Three Hills, Alta.

JOINT PRIVILEGE

The press represents the public, it gives the news, it publishes the opinions of the public, and both the press and the public should religiously guard their joint privilege of stating their opinions, and each others.

Premier Bennett is not omnipotent. In fact the government he represents has hardly yet sprouted wings, and any attempt at dictatorial policy should be immediately and emphatically nipped in the bud both by the press and by the public only a small disgruntled majority of which placed him in the important position he so confidently but slimly holds.

DONALD H. SEYMOUR.
3259 Quadra Street.

A Link With History

Several interesting letters have appeared in recent issues of the Times which inspire me with the desire to write a few words. One mentioned Linus as having been the first Bishop of Rome and there may be some who would like to known on what authority that statement is made.

Clement of Rome and Irenaeus of Lyons both tell us that Linus was consecrated first Bishop of Rome by Saint Paul the Apostle to the Gentiles. Clement himself was the third Bishop of Rome and in one of his letters he named his two predecessors and he, if anyone, should know.

Irenaeus also was in a position to know as he visited Rome between 170 and 180 AD to settle a dispute between the Bishop of Rome and some other bishops. He was therefore known as the Peacemaker. Clement also states that Linus was brother of Claudia (Gladys) Britannicus. They were the children of Caradoc (Caractacus) of Wales.

Claudia spoke classical Greek fluently and was considered the most cultured person in Rome. (Have we not heard something of the skin-clad savages of Britain!)

Speaking now of Aristobalus—Bishop Haleca says "the memory of many martyrs is celebrated by the Britons, especially that of Aristobalus, one of the 70 disciples." Several ancient writers say he was a Levite, and brother of St. Barnabas and all say he was the first Bishop of Britain.

It is encouraging to know many more people are showing an interest in that most interesting of all subjects—the Bible and its connection with history, and that your paper is taking a lead in making it known through your correspondence columns.

Also I hear that a question was asked on the air one evening concerning the Third World War—or rather, the third phase of The World War, and where was it described in the Bible? I hear no answer was forthcoming, so if those interested would look up Ezekiel, chapters 38 and 39, and Zechariah, chapters 12-14 inclusive they may learn a good deal, bearing in mind that Meshek is the Russian form of the name Moscow.

ADELA BASTIN.
2168 Guernsey.

Life's Darkest Moment : : : : : BY H. T. WEBSTER

Our Files From

Jan. 20, 1893—This morning when Beaumont Boggs was on his way to his office he found in the street a well-worn gold wedding ring. He says he will deliver it to any person proving ownership by quoting the inscription.

Jan. 20, 1913—Extensions to the BCER Co. plant involving nearly $300,000 are under way. Repairs needed at the Jordan River plant are expected to be completed within 10 days.

Jan. 20, 1933 — Today marks the silver jubilee of the Empress Hotel, which was opened Jan. 20, 1908.

For Wonder And for Awe

BY WALTER LIPPMANN
From Washington

Lippmann

IN the manner of his going Mr. Truman has been every inch the President, conscious of the great office and worthy of it. His farewell messages are those of a man of whom it can fairly be said that he had many opponents and few enemies, that he had many more who wished him well and liked him than he had political supporters. He was often enough angry himself, and it was not hard to become angry with him. But neither he nor his critics and opponents were able to keep on being angry. For when he lost his temper, it was a good temper that he was losing. He has the good nature of a good man, and with his wife and daughter who are universally respected and liked, there is no bitter after-taste as the Truman family leave the White House.

In his farewell address to the nation the President said at the beginning that he was glad to have a part to play on Inauguration Day—"glad the whole world will have a chance to see how simply and how peacefully our American system transfers the vast power of the presidency from my hands to his." That is well said, and what it says has more and more meaning the more we think of it.

I first heard it said more than thirty years ago, shortly after Woodrow Wilson had played his part in the inauguration of Warren Harding. Frank Cobb, who was a passionate Wilsonian Democrat, used to tell his editorial writers on the old New York World that there was one public show about which no one of them was to be hard-boiled, cynical, partisan, or indifferent—and that when they wrote about it, they would please take off their hats. This was the ceremony of the inauguration, and particularly its greatest moment which is when the President escorts his successor to the Capitol for the swearing in.

This simple custom is, to one who sees it as Cobb did with the eye of an historical imagination, a tremendous rite, as splendid and magnificent as the coronation of any king. It is the visible climax of the democratic process: the recognition by the President that the succession is legitimate, that the title of the new President cannot be contested, that the system of the Constitution continues.

* * *

Though Cobb did not live to see more than the first intimations of the latter-day tyrannies, he knew how short and troubled have been the attempts of men to conduct democratic governments. He was near enough to the generation of the American Civil War, as is Harry Truman of Missouri, not merely to know but in fact to feel how unusual it has been for free institutions and democratic government to endure very long when the great powers of life and death, of wealth and favor, are staked upon the outcome of frequent elections.

There have been many republics. Very few have lasted very long. Most of them have perished in the struggle of factions, with the victors temporarily in possession of all the power and the vanquished owing them no loyalty.

And so, against the long record of brave attempts and repeated disaster, Inauguration Day in America is a solemn and inspiring occasion. It marks the acceptance of what throughout most of human history and in most of the world today is denied and rejected: the acceptance of the verdict of the people on who is to govern the nation. It is a spectacle that can never be taken for granted. Always it is a moment for wonder and for awe.

Barriers Lift

Financial Post

FIRST fruits of the Commonwealth Conference last month may be showing up soon on the export horizon. For the first time in many months Ottawa seems hopeful that Britain is about to make a real sweep of its restrictions on a wide list of commodities in which Canada has a vital interest. Satisfactory moves along this line with lumber and lead have encouraged the British authorities to venture farther afield. Coarse grains and more base metals, it is reported, are slated to be freed soon.

This is the sort of news Canadian exporters have been waiting to hear ever since the end of the war. Given a free market in Britain, they said, and their troubles would be over.

Unfortunately, that hasn't proved to be true in the case of one of the first commodities to be freed—lumber. And it may not be true of the others, either, when more British restrictions on imports are lifted.

The British lumber market is open again. But Britain is buying largely from Scandinavian sources, not from Canada.

Why?

Scandinavian prices are lower than Canadian. As expected and predicted when labor repeatedly pushed up wages in British Columbia during the last two years, Canadian lumber costs have got out of line. Now we find ourselves outpriced on world markets.

Canada is not the only country in the world which has lumber to sell, or grains, or metals or foods.

Reopening of the British or any other market is not going to help Canada and Canadians unless we can compete. For a country as dependent upon exporting as we are surely we must know that.

Easy on the Water

New York Times

As no one will deny, water has many purposes, almost all of them being to the pleasure and benefit of mankind. Indeed a little water is even useful in preparing coffee.

The same hand which draws the bath or waters the garden, however, should not be the one to fill the percolator. That hand should have the delicate touch of the musician, the restraint of the diplomat, the competent sureness of the airline pilot.

Pouring water into the percolator is no job for the amateur, and the pity of it is that so many amateurs still try it.

Court Orders New Trial in Drug Charge

B.C. Court of Appeal Monday afternoon ordered a new trial for Robert Charles Woods of Vancouver, who came before the tribunal to argue against conviction and sentence on a charge of distributing a substance held out to be a drug.

Woods, a former boxer, was convicted at the fall sitting of Assize Court in Vancouver, and was sentenced by Mr. Justice A. M. Manson to seven years in prison, a $1,000 fine and two whippings with the paddle.

The appeal judges ordered the new trial because of certain procedure followed at the first, to which they conceded Woods had valid objection.

At the same time the court rejected an appeal by George J. Kuchar, who appeared in person to argue against conviction on a charge of drug possession. He was tried by Vancouver Magistrate W. W. B. McInnes and was sentenced to nine months and a fine of $200.

The court reserved judgment in the case of Henry White, who was convicted at the last Vancouver Assize of giving narcotics to a 15-year-old girl. His case against conviction and sentence was argued by lawyer J. K. Macey. His sentence, imposed by Mr. Justice Manson, was five years, a $500 fine and a whipping with the paddle.

Gun Well Hidden

VIENNA (Reuters)—Germans retreating near Freistadt in the Second World War camouflaged a field gun so neatly it wasn't found until this week. It was loaded and ready to fire, police said today.

Esquimalt Opposes More Aid to Widows

Fears Increase in Municipal Costs If Proposed Reform Approved

Esquimalt council was asked to support increases in the Social Assistance Allowance, Monday night, and abolition of the Mothers' Allowance. Instead, council attacked the plan as too costly to the municipalities.

Clr. G. K. Sammon, who first supported increases, changed his mind when he learned that the municipalities would have to pay 50 per cent of the added cost.

The discussion followed reading of a letter from the Community Chest and Council of Greater Vancouver.

That organization explained that a needy widowed mother could draw benefits from one of two sources: the mother's allowance or the social assistance allowance. The Vancouver group wants to abolish the former system and raise the scale of payments for social assistance cases.

Municipal clerk J. W. Allen told council the social assistance allowance has been paid in the past on an 80-20 percentage basis, with the provincial government paying the larger share. Municipalities which agreed to increases have had to shoulder 50 per cent of the cost, he said.

The brief now to be presented to the provincial government calls for increases to put the allowance on a par with the monthly pension awarded a widow by the workmen's compensation scheme, $75 for the widow and $20 for each child.

Under present social assistance rates a widow gets $40 and her children about $12 each, his figures showed.

MP Seeking Strike Ban

WINDSOR, Ont. (CP)—John S. Sinnott, Liberal member of Parliament for Springfield, Man., says he will sponsor a bill to outlaw strikes in an attempt to level off the economic cycles of the country.

In an interview Monday before leaving for Ottawa after visiting relatives here, he said he could not see "the wisdom of strikes that tear down everything we've spent years in building up."

He said he will introduce the bill Wednesday.

Although the cost of living had decreased during the last several months, strikes in the near future would make it impossible for this trend to continue, he said.

Match U.S. Spending

Canadians have taken to the idea of spending their holidays in their own country, Ernest Evans, commissioner of the B.C. government travel bureau, told members of the Victoria and Vicinity Auto Courts and Resorts Association Monday night.

Mr. Evans said it was erroneous to believe that U.S. visitors accounted for the major share of B.C.'s tourist business. Actually, he said, Americans contribute less than half the revenue derived by resorts.

ISLAND SOCREDS HUNT FOR 20,000 MEMBERS

A Social Credit drive for 20,000 Vancouver Island members started Monday night at a meeting in the Knights of Pythias Hall here.

The Socreds have stepped up their organizing activities on the island in an effort to better their record in the coming election. The party failed to elect a member on the island in the 1952 general election.

The meeting was addressed by John Purdue, B.C. Social Credit League president, who reminded his audience the league is not the government.

"The league only organizes and educates the people in the basic principles of Social Credit policies. The league is the voice of the people to the government," he said.

Allies Abandon Search for 11 Lost Airmen

TAIPEH, Formosa — Allied planes and warships have abandoned the search for 11 United States airmen in the Formosa Strait, where Chinese Red shore batteries shot down a navy patrol plane and fired on a U.S. destroyer.

Ten survivors were plucked from the choppy seas by a U.S. destroyer—seven from the Neptune patrol plane and three from a U.S. Coast Guard PBM Mariner. The Mariner crashed, burned and sank trying to take off after rescuing 11 of the 13 Neptune crew members. There were eight in the Mariner crew.

The two planes were lost Sunday six miles northeast of the Red China port of Swatow.

U.S. naval officers at Hong Kong speculated that some of the missing fliers might be prisoners of the Communists. These officers said any survivors with life rafts had a fair chance of reaching the China coast. This could mean trial and imprisonment by the Reds.

A spokesman at Pacific fleet headquarters at Pearl Harbor said Chinese Communist shore guns shot down the Neptune and later fired on a destroyer attempting to rescue the survivors.

The spokesman said the destroyer, which he did not identify, was not damaged.

Fire Protection Said Lacking in City Apartments

Surprise at what he termed the "almost complete absence of fire protection facilities" in a 20-suite apartment block in Victoria prompted C. E. Whitney-Griffiths, of Parry Lodge Farm, Metchosin, to write City Council today.

He asked what city regulations required in the way of inspections and caretakers in connection with apartments.

He told of staying in a large apartment block.

"I was astonished to hear there was no steadily employed janitor or caretaker—only part-time employees; some not understanding English and most certainly not versed in fire protection regulations."

He felt tenants, often advanced in years, were "quite without protection and aid if the need arose."

$5,500 Settlement In Electrocution Of Husband Here

An out-of-court settlement providing $5,500 to maintain Mrs. Elizabeth M. Rosman, a widow, and her four children, R.R. 2, Victoria, was given approval by Mr. Justice A. D. Macfarlane in B.C. Supreme Court chambers Monday.

The sum is to be provided by Heaney Cartage and Storage Ltd. and two of its employees, Sidney L. Roberge and Carl W. Walker.

Charles A. Rosman was killed last March while helping to load logs onto a Heaney truck at East Sooke. He was electrocuted when a wire cable he was holding touched a high-voltage electrical device.

A coroner's jury which investigated the case returned a verdict of accidental death.

The children who share in the settlement range in age from 12 years to four months.

John Dunbar Sings Again For Burns Club Banquet

Noted baritone John Dunbar will be featured artist at the annual Burns' Night banquet, concert and dance of the St. Andrew's and Caledonian Society Friday at the Empress Hotel.

Mr. Dunbar, who last year sang his way to national prominence, made his first public appearance in this country at a Burns' Night gathering in Victoria two years ago.

Also on the entertainment program will be Peggy Finlay, who has taken featured roles in Gilbert and Sullivan Operatic Society productions, and Irene Collie, violinist. The Hometowners will appear as well.

Capt. D. J. Proudfoot, Victoria MLA, will present the toast to the Scottish bard. Pipers Ian Duncan and James R. Marrs will play traditional music when the haggis is brought forward.

Tickets for the gathering now are on sale at Fletcher's Music Shop, McMartin's Leather Goods and Horseshoe News.

Hint of High Land Value Alters Policy

DUNCAN—A report that land along Cowichan River might be turned into residential assessment worth several hundred thousand dollars caused North Cowichan Council Monday to reconsider an earlier decision to transfer the acreage to the city of Duncan.

Councillor Maj.-Gen. C. A. P. Murison, reporting an inspection of the area, said the assessor had placed an outside value on potential assessment there at $700,000. He thought under the Municipal Act the legal machinery to any transfer might be similar to that necessary for secession, at present an issue in the Chemainus area of the municipality.

Gen. Murison said of 70 riverside acres, only 30 were known to be in the municipality and that the rest were indefinite owing to repeated changing by the river of its course. Ownership of part was also complicated by the government running a diversionary channel through the territory when relocating the river for highway purposes.

Gen. Murison favored investigation of possibilities of creating a large park with swimming pool on the "no man's land," perhaps as a joint enterprise with the city of Duncan, which might be prevailed upon to utilize a strip of land on the river's north side. The clerk was asked to ascertain ownership of the unclaimed land if at all possible.

Raging Surf Claims Life

ABERDEEN, Wash. (AP) — A Portland man drowned in the raging surf and three others survived a night of horror Sunday and early Monday when a gale drove their disabled 55-foot motor yacht Periwinkle aground at the entrance to Grays Harbor.

The Coast Guard said Roland A. Wardell, 45, either was swept overboard or tried to swim to shore after the Periwinkle crashed against rocks, then was carried onto the beach by the towering seas.

Survivors were the Periwinkle's owner, Bart Woodyard, 45, Arthur James, 45, and Howard Cunningham, 43, all of Portland.

In 1951, he recounted, B.C. resorts did $150,000,000 business. Only $63,000,000 came from the U.S.

Bennett Labels PGE Extension Tale 'Propaganda'

News reports of a Pacific Great Eastern Railway northern extension via Monkman Pass were termed by Premier Bennett Monday as "political propaganda put out by some of our opponents."

He said the propaganda was aimed at countering the effect of a recent Edmonton conference at which he and Alberta Premier E. C. Manning discussed, among other things, northern extension of the two province's boundaries.

The premier's statement, in effect, was a denial of an earlier story that the government was considering use of the Monkman Pass route, instead of the all-B.C. Pine Pass route.

The Monkman Pass route would have by-passed Dawson Creek, hooking up with the Northern Alberta Railway at Beaverlodge inside the Alberta border. This brought strong protests from Peace River residents.

In a telegram to Rev. C. W. Peace River MLA, the premier said: "I give you my unqualified assurance my government at no time has considered the Monkman Pass route for extension of the PGE into the Peace River."

Teachers' Salary Arbitration Due To Open Thursday

Arbitration proceedings on wage requests of 453 Greater Victoria school teachers may get under way Thursday, it was learned today.

In the original brief presented Greater Victoria School Board last Nov. 3, salary increases ranging from $300 to approximately $1,000 a year were requested.

At the time School Board Chairman Richard H. Reeve said the increase represented a 20 per cent boost and would cost the board $250,000 if granted.

Arbitration proceedings with teachers up-island may delay opening date of the city meeting.

The school board at present is negotiating with maintenance workers, numbering more than 100, who are seeking the five-day week, instead of the present five and one-half. Their wage requests have not been divulged.

Classification Lack Delays Negotiations

Wage negotiations between municipal employees and Esquimalt council have been complicated by delayed classification of workers, according to a letter received by council Monday night.

The union sent word that it was unable to stipulate what salaries would be asked until the council had defined staff positions.

The council agreed in the meantime to discuss other benefits requested by the union. These include three weeks' holiday after 10 years' service, rubber clothes for outside workers and rubber gloves for garbage handlers.

WHEN PAIN STRIKES

At the first twinge of rheumatic pain—take Templeton's T-R-C's. Over a million T-R-C's used every month, for speedy relief from pain caused by rheumatism, arthritis, neuralgia, lumbago and sciatica. Why suffer needlessly? Keep T-R-C's on hand, and use them promptly. Only 65c, $1.35 at drug counters. T-842

To VANCOUVER BY BUS
2 TRIPS DAILY VIA NANAIMO
Lv. Victoria · 10.30 a.m. and 5.45 p.m.
Arr. Vancouver 4.30 p.m. and 11.45 p.m.
E 1177
V. I. COACH LINES

with BACKACHE?
TAKE
Dr. CHASE'S KIDNEY-LIVER PILLS

C·O·D Bottled BEER
FREE DELIVERY
Phone G4179
25c per dozen paid for empties. Please have them ready when the driver calls.
This advertisement is not published or displayed by the Liquor Control Board or by the Government of British Columbia.

Send for your FREE copy today

Our BIG 1953 SEED and NURSERY BOOK Best Ever!

148 Illustrated Pages 39 pages in full color

● Presented by Canada's largest mail-order seed and nursery house. You will enjoy this friendly and informative book, cover to cover. It describes nearly 2000 subjects for your garden including many new and special items like Hybrid Tomatoes, Hybrid Cucumbers, Hybrid Onions, Blue Leaf Arctic Hedge, Rosa Multiflora seed and plants, Multiflowered Sweet Peas, Astolat Pink Series Delphiniums, Dwarf Fruits, 6-in-1 Multiple Apples; new Soil Conditioners, Midget Vegetables for small gardens, and all the best in other vegetables, flower and houseplant seeds, plants, bulbs and supplies to make your 1953 garden the finest you have ever had. Send today. 24

DOMINION SEED HOUSE
GEORGETOWN ONTARIO

Next time you watch a construction job, remember — *you may have a closer connection with it than you think!*

If you own *life insurance*, that connection could be *very* close. Some of *your* premium money might be helping to pay the cost of digging that gaping pit. For, every year, hundreds of millions of dollars are invested for policyholders in ways that provide many kinds of buildings.

Homes, schools, power plants, waterworks . . . these are but a few of the projects which life insurance money helps develop. It's really amazing how those dollars get around!

All this building creates *jobs* too. Not only jobs for builders, but for workers in new or expanded industries from coast to coast.

So anyone who owns life insurance is doing *more* than providing financial security for himself and his family. He also helps make Canada a better land to live in!

AT YOUR SERVICE!

A trained life underwriter — representing one of the more than 50 Canadian, British and United States life insurance companies in Canada — will gladly help you plan for your family's security and your own needs in later years. Rely on him!

THE LIFE INSURANCE COMPANIES IN CANADA

"It is Good Citizenship to own Life Insurance"

L-1052B

In 1908, the New Westminster lacrosse team — later the famous "Salmonbellies"—became the first B. C. team to win the Canadian Lacrosse Championship.

B. C. FIRSTS

In 1904, William Braid founded B.C.'s first distillery, and established the standard of quality that distinguishes B.C. Double Distilled Rye. Discover for yourself why B.C. Double Distilled is preferred by British Columbians for its superb flavour . . . its light body and mellow smoothness.

THE BRITISH COLUMBIA DISTILLERY CO. LTD.
NEW WESTMINSTER, B. C.

BRITISH COLUMBIA'S FIRST DISTILLERY — FOUNDED IN 1904 by WILLIAM BRAID

The Distinguished Products of British Columbia's First Distillery

B.C. DOUBLE DISTILLED • B.C. EXPORT • B.C. RESERVE • B.C. SPECIAL • B.C. STERLING LONDON DRY GIN

This advertisement is not published or displayed by the Liquor Control Board or by the Government of British Columbia.

DICK TRACY

NANCY

AROUND HOME

HOPALONG

OZARK IKE

KERRY DRAKE

CHRIS WELKIN

ALLY OOP

KING AROO

ORPHAN ANNIE

OUT OUR WAY

BOARDING HOUSE

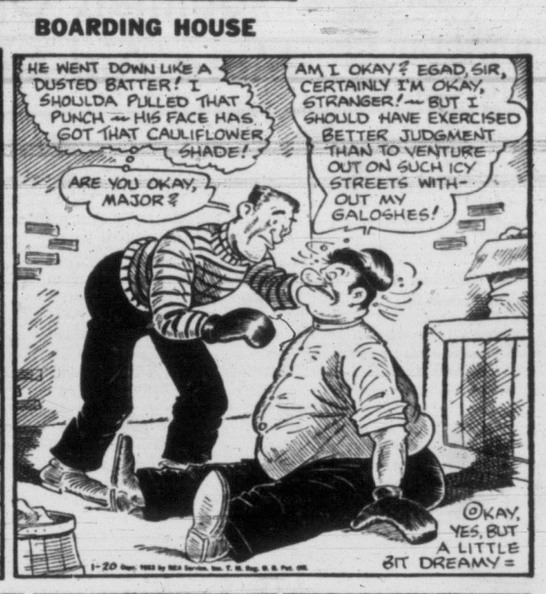

MARK TRAIL

BLADE WINTERS

BUZ SAWYER STRIP DELAYED IN THE MAIL

THE DOCTOR SAYS

By EDWIN JORDAN, MD

Ascorbic Acid in Citrus Fruit Is Vitamin C; Prevents Scurvy

The expression "limey" as applied to the British, and particularly to British sailors, has an interesting origin.

Years ago many sailors in the British Navy and Merchant Marine had to be at sea for many months at a time, during which they were often completely deprived of fresh fruits and vegetables. As a result, many suffered from a disease known as scurvy.

Someone discovered that if a sufficient quantity of limes (or lemons) was carried on board ship and the sailors made to suck these at reasonably frequent intervals, scurvy became far less frequent. Hence the name "limey."

It is, of course, known now that scurvy is brought on by an insufficient supply of vitamin C, or ascorbic acid in the diet. It can be prevented, consequently, by citrus fruits, which contain large quantities of this vitamin.

The vitamin is also present in green vegetables, fresh fruit juices, tomatoes, some root vegetables, and in small amounts in milk. The disease can be avoided by including enough of these foods in the diet.

Scurvy comes on slowly. Loss of weight, a feeling of weakness, vague pains in the legs, and paleness of the skin are typical. Soon the gums begin to become swollen and spongy, and bleed easily when brushed or rubbed. The changes in the gums may become so bad that the teeth loosen and fall out. If vitamin C remains away from the diet for a long time, the bone of the jaw can actually decay.

The breath becomes foul and the tongue swollen and red. Bleeding under the mucous membrane of the mouth is common. Gradually the skin becomes more dry and rough.

Swelling around the ankles is common, the heart palpitates and its beat becomes more feeble and irregular; mental depression is characteristic. These symptoms come with advanced scurvy and are not seen so often now that we know how they can be prevented.

WOUNDS HEAL POORLY

In mild forms there may be only inconspicuous signs, such as poor healing of wounds, a tendency to certain infectious diseases, easy bleeding when cut, and increased susceptibility to ulcers of the stomach.

This type of scurvy can be discovered only by making chemical examinations of the blood or urine for ascorbic acid.

When insufficient quantities are found, the condition can be remedied readily by supplying more vitamin C in the diet. Today scurvy, at least of the severe variety, is a vanishing disease in all countries whose inhabitants eat a reasonably balanced diet.

Union Leader Raps Report

VANCOUVER (CP)—Recommendations of the B.C. Liquor Inquiry Commission were termed "a mass" and "entirely unnecessary" Saturday by R. K. Gervin, secretary of the B.C. Trades Union Congress (TLC).

"All the liquor commission has done is to extend the present practice to give us something little better than what we have had," he said.

Serving of liquor in the "better class" restaurants will not only fail to help the working man but will make his glass of spirits more expensive, Mr. Gervin said.

Junior Patrolmen Go on Duty at Tillicum School

School traffic safety patrols will go into action for the first time in the vicinity of Tillicum School next week, reports Constable Bert Pearson, who has taken over direction of the Saanich patrol system.

This will be the third Saanich school with patrols. Groups of "junior traffic policemen" are now operating at Cloverdale and Craigflower schools.

Const. Pearson said that "stop while occupied" crosswalks at the Tillicum school will be established at Burnside and Orillia and Tillicum and Ker.

Const. Pearson will continue as juvenile officer, in addition to his other duties. He is taking over the job from Constable David Shepherd, who organized the patrols in the municipality.

Lucille Ball's Baby Born; In TV Feature

HOLLYWOOD (CP)—Lucille Ball, whose pregnancy has been watched by her television fans for several months, Monday gave birth to a boy by caesarian section.

The actual birth tallied with the TV enactment to be seen on the "I Love Lucy" show tonight. The television production, prepared in advance, portrays a birth of a boy.

A delighted and smiling Desi Arnaz, Cuban band-leader husband of the red-headed comedienne, announced in the hospital: "It's a boy. Now we have everything." The boy weighed eight pounds, nine ounces and was named Desiderio Alberto Arnaz IV.

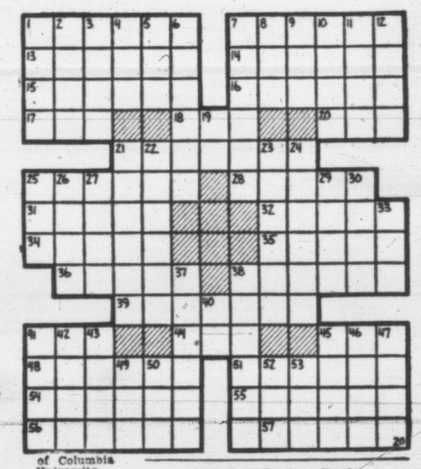

HORIZONTAL
1 He is being inaugurated President today, — — Eisenhower
7 He is the 34th President of the — — States
13 Venerate
24 Freebooter
15 Danish seaport
16 Spots
17 Psalms (ab.)
18 Miss West
20 Lord Advocate of Scotland (ab.)
21 Crowned
25 Voyaged in a flight boat
28 Greek gravestone
31 Play the part of host
32 Aftersong
34 Violin maker
35 Western cattle show
36 Cubic metre
38 Penetrates
39 Flouts
41 Note in Guido's scale
44 Blackbird of cuckoo family
45 First woman
48 His home is in Abilene, —
51 Hurler
54 Lure
55 Click-beetle
56 Percolated slowly
57 Restrains

VERTICAL
1 Let fall
2 Marries
3 American inventor
4 He formerly was a top-ranking — in the U.S. Army (ab.)
5 Hours (ab.)
6 Abounded
7 Capsizes
8 Louse egg
9 War god
10 Kite end
11 Volcano
12 Layer of stones (Scot.)
19 He has served — president of Columbia University
21 Clad in an outer garment
22 Withdrew
23 Everlasting (poet.)
24 Railroad stations
25 Cum — testamento annexo (ab.)
26 Limbs
27 Tidy
29 Vein of ore
30 River in Germany
33 Goddess of the dawn
37 Expunged
38 Redacted
40 He was born — Denison, Texas
41 Pieces out
42 Narrow road
43 Poker stake
45 Italian city
46 Swerve
47 Strays
49 Slight taste
50 Aviator
52 Chemical suffix
53 Perched

Answer to Previous Puzzle

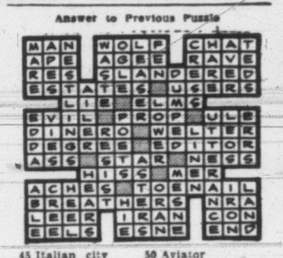

Island Digest

LANGFORD—Prince Edward Branch, Canadian Legion, will stage a dinner and entertainment Saturday at 6.30 p.m. at Langford Community Hall.

★ ★ ★

PORT ALBERNI—Magistrate T. M. Patterson, in juvenile court, imposed a 9 p.m. curfew on six lads found guilty of stealing $300 worth of cigarettes, chocolate bars, bicycle parts, and cash during December. The boys were from 12 to 14 years of age.

★ ★ ★

NANAIMO—Officers of Nanaimo Shrine Club installed at a ceremony here were Con Woodcock, president; Dick Campbell, Ladysmith, vice-president; William Carmichael, secretary; Frank Hanna, treasurer. Directors of the club are Oscar Mottishaw and Ernest Scott, Nanaimo; Henry Nash, Lake Cowichan; and George Nash, Ladysmith.

★ ★ ★

LADYSMITH — Fire Chief Frank Jameson reported to city council that fire losses in the city for 1952 were $272. He said fire insurance rates in Ladysmith are the lowest in B.C., and should be maintained because of the small loss in the past year.

★ ★ ★

DUNCAN — William H. Hawkes was elected president of the Duncan CCF Club for 1953.

Other officers elected included: Mrs. T. H. Hopkins, vice-president; Tom Westwell, secretary; Walter Robinson, treasurer; executive, T. H. Hopkins, John E. Evans and Mrs. D. M. Homeniuk; delegates to Cowichan-Newcastle CCF Association, P. J. Flinn, J. E. Evans and Mrs. Homeniuk.

The club will arrange for a dinner to mark its 20th anniversary in March.

★ ★ ★

DUNCAN—Officers of Duncan Kiwanis Club were installed at a ceremony in Maple Bay Inn on the week-end conducted by Austin I. Curtis, Victoria, lieutenant-governor of Kiwanis Division 1.

Club officers are David R. Williams, president; John Chambers, vice-president; Thomas Webb, secretary; J. L. Loutet, treasurer.

★ ★ ★

DUNCAN—Reeve A. E. Beasley told North Cowichan council Monday that only a large dike could prevent flooding of Westholme Valley farmlands by Chemainus River. Councillor Jack Pinson, Westholme, whose land has been inundated twice this year, said floods were becoming more frequent and hoped that some protection could be given. Reeve Beasley said construction of a dike would have to be done as a local imrpovement and that the government would not be responsible if people insisted on buying land normally in a flood area in winter. The council will tour its roads Jan. 26.

West Germans Seek To Soothe Arabs

BONN (AP)—A West German delegation this week will visit Egypt and other Arab League countries in an effort to stave off a trade-boycott reprisal for Germany's agreement to pay war reparations to Israel.

Closing Averages

Dow Jones closing stock averages:
30 industrials ...288.00, up 1.03
20 railways ...109.34, up 0.38
15 utilities ... 52.11, up 0.08
65 stocks ...111.91, up 0.35
Volume: 1,490,000 shares.

Toronto closing averages:
Industrials ...323.15, up .85
Golds ... 83.50, up .11
Base metals ...183.09, off .50
Western oils ...127.00, off 1.05
Sales: 5,897,000.

Montreal closing averages:
Industrials ...211.40, up 1.10
Utilities ... 93.00, up .20
Golds ... 64.36, up .07
Papers ...714.31, off 3.05
Sales: 589,500.

N.Y. Salutes Eisenhower With Big Gain

NEW YORK (AP) — The stock market saluted the new U.S. administration on its inauguration day with a robust price rise today.

Among stocks showing the largest gain today were Bethlehem Steel, General Motors, Montgomery Ward, International Harvester, Lockheed, Anaconda Copper, Kennecott Copper, Du Pont, Southern Railway, Northern Pacific and United Air Lines.

Canadian issues were mixed. Canadian Pacific and Hiram Walker both were up ⅜. International Nickel gained ⅛, and Distillers Seagram was unchanged.

On the American stock exchange Royalite Oil advanced ⅛, Giant Yellowknife dropped ⅛.

Toronto Trade Heavy, Prices Down Slightly

TORONTO (CP) — Trading continued heavy in stock market dealings today but prices were down slightly.

Industrials led the minor decline with a loss of less than half a point on the exchange index. Golds and base metals were mixed while western oils made a small gain.

Most groups in the industrials list were mixed.

Senior golds held firm while junior producers were mixed as Broulan Reef slipped and East Malartic added pennies.

New Larder U continued to lead the list of busy "penny" stocks with a gain of 8 cents in turnover of 125,000 shares.

New Highbridge and Mackeno also gained.

Dominion Asbestos, Nesbitt Labine, Quebec Copper and Steep Rock led the base metal losses.

Western oils showed a majority of small gains, led by Bailey Selburn, Britalta and Royalite.

London Off

LONDON (Reuters) — Early stock market activity today centred in domestic issues but demand tailed off and values tended to fall back. Gilt-edged stocks, however, again closed firm on the further improvement in the sterling dollar rate.

Among industrials an unsatisfied demand for textiles, breweries and light engineering shares was still evident as investors took their cue from the funds. A number of these issues encountered profit-taking but no serious erosion occurred.

Slow trading characterized mines but a handful of Kaffirs showed minor gains while Paris support helped diamonds.

LONDON (AP)—Stock closings: Babcock & Wilcox 71s 9d, Boots Pure Drug 20s 7d, Central Mining £1 11/16, Consolidated Goldfields 46s 10d, Courtaulds 40s, Hudson's Bay Co. 90s 7d, Imperial Chemical 46s 3d, Imperial Tobacco 55s 4½d, Metal Box 59s 3d, Mexican Eagle 20s 6d, Rand Mines 83s 9d.

Bonds: British 2½s Consols £58⅝, British 3½s War Loans £78 5/16, British Fundings 4s 1960-1990 £98¾.

GRAIN

WINNIPEG (CP)—Prices closed irregularly today on the Winnipeg grain exchange after showing early firmness on improved commercial demand.

The early advances were reduced or erased in late trading as American markets turned easier and prompted selling here.

In early trade exporters picked up barley with trade reports indicating a cargo of Canadian barley had been sold to Germany. Shippers were early buyers in oats. Flax uncovered some processor demand. Rye moved up in sympathy with U.S. rye prices.

Export loadings of Canadian wheat included 425,000 bushels to the United Kingdom and 325,000to Bolivia. The Canadian Wheat Board also made 335,000 bushels of durum wheat available to Italy.

Prices for the top grades of IWA and Class Two wheat were down ¼ cent.

WINNIPEG

	Open	High	Low	Close
Oats—				
May	79	79⅛	78⅝	78⅞
July	77⅝	77⅝	77¼	77½
October	77⅝	77⅞	77⅛	77⅜
Rye—				
May	168	169½	168	169¼
July	170	171¼	169⅞	170⅞
October	171⅞	172⅝	171¼	172⅛
Barley—				
May	123	123⅛	122⅝	122⅞
July	118¼	118⅜	117⅞	117⅞
October	116½	116¾	115⅝	116⅛
Flax—				
May	322½	324	322½	323
July	326½	326½	325	325
October				325¼

Cash Grain Close

Oats—No. 2 cw 81⅝.
Barley—No. 2 cw 120⅜.
Rye—No. 2 cw 164⅝, track 165.
Flax—No. 2 cw 312⅝, track 317.

CHICAGO

	Open	High	Low	Close
Wheat—				
March	232⅜	232⅞	231⅜	232¼
May	235⅜	235⅝	234⅝	235¼
July	234⅜	235¼	233⅞	224⅞
Corn—				
March	163⅞	164⅝	162⅞	163⅝
May	166⅛	166⅝	165½	166
July	167⅞	168¼	167	167⅝
Oats—				
March	82¼	82⅝	81½	82⅝
May	81¼	81¾	80⅞	81
July	80⅝	81	79⅞	80⅝
Rye—				
March				181½
May	187	187¼	185½	186
July	189⅝	189¼	187	187¼

TODAY'S STOCK QUOTATIONS

By James Richardson & Sons · T. H. Burns & Co. Ltd. · Hagar Investment Ltd. · A. E. Ames & Co. · Investment Dealers' Assn. · H. A. Humber Ltd.

TORONTO OILS

Sales		High	Low	Close
1200	Acme			19
5650	Ajax	153	150	150
3700	Albermont	224	220	220
2450	American Leduc	46	45	45
3500	Anchor	16½	16	16
1300	Anglo Canadn	825	810	820
6200	Asher	180	175	180
2720	Bailey Selburn	545	525	525
3000	Bristol	48	46	46
6100	British Empire	126	120	123
4220	Britalta	900	850	885
500	Calgary & Edm	13⅞	13¾	13¾
11125	Calmont	207	190	190
3800	Calnorth	62	60	60
200	Calvan Cons			605
400	Can Southern			10
6666	Can Admiral	83	75	82
2150	Can Atlantic	550	540	550
18000	Can Devonian	140	127	137
8000	Can Decalta	80	79	80
140	Can Oil			14
14000	Can Pipeline	200	197	200
2275	Can Williston	300	290	300
1445	Central Leduc	410	405	410
1500	Chamberlain	35	34	34
400	Charter Oils	175	170	170
800	Commnwelth	470	450	450
8500	Cons Allanbee	100	94	98
4000	Cons Cordasun	68	65	65
1075	Del Rio	345	340	345
3500	Devon Leduc	262	245	257
100	Dome Western			715
4100	Dragon	70	69	69
7100	Duvex	49	48	48
2500	East Crest	12	11	12
17800	Fargo Oil	170	159	167
1451	Federated Pete	710	700	705
9900	Gas Exploratn	165	160	164
1100	Gridoil	465	450	450
6750	High Crest	58	57	57
15	Home Oil			12½
6600	Jet	52	50	50
1500	Jupiter	260	255	255
1300	Kroy	175	188	188
1000	Leduc Cons			56
1000	Long Island			25
257000	McDougall Seg			28
5000	Mid Continet	33	31	32
9500	National	200	175	195
4500	New Brit Dom	254	245	250
2220	New Picalta	10	9½	10
5232	New Superior	370	365	365
1300	North Canadian	180	175	180
300	North Star	7¼	7	7
2000	Oil Selections			10
1600	Okalta			305
1000	Omnitrans			5
415	Pacific	11¾	11⅝	11¾
7400	Pan Western	42	39	40½
8100	Petroil O G	68	66	66
39200	Prada	75	70	72
3175	Punch	73	71	71
12000	Reef	25	22	25
8129	Roxana	30	29	30
300	Souris	105	100	105
4700	Spooner	43	41	41
16340	Sweetgrass	69½	65	66
4600	Tower	43	42	42
1108	Trans Empire	380	375	375
15200	Trans Era	137	131	132
3225	Trans Mount	38½	37¾	38
3500	Trend	24	28	28
2600	Triad	280	275	275
2300	United			145
11100	West Home	150	145	146
2500	Wilrich	102	99	99
22500	Yankee Canuck	20	19	20

TORONTO MINES

MINES	Bid	Asked
Akaitcho	125	130
Amer YK	25	27
Anacon	280	290
Ankeno	25	28
Ascot Metals	65	70
Aubelle	8	9
Aumaque	20	22
Aunor	280	295
Barnat	115	120
Barvue	375	390
Barymin	142	150
Base Metals	27	30
Bevcourt	90	94
Bobjo	40	43
Bralorne	480	500
Broulan	310	320
Buff Addison	11	13
Buff Ank	50	56
Bulolo	620	650
Cmpbl RL	980	1000
Can Malartic	46	50
Cassiar	820	835
Cas Treth	260	275
Cen Patricia	120	122
Chem Rsch	130	132
Chesterville	26	28
Cblt L Silver	27	30
Coch Will	140	143
Colomac	4	5
Conwest	460	475
Croinor	37	43
C Disc YK	166	170
Dome Mines	19½	20
Donalda	59	62
E Malartic	260	265
E Sullivan	655	660
Elder	58	61
Estella	65	67
Eureka	130	134
Falconbridge	22¼	22⅝
Frobisher	700	710
G Ylwknfe	10½	10¾
Gods Lake	90	93
Gold Man	330	345
Harricana	13	14
Hardrock	14	15
Hasaga	15	18
Hollinger	15¼	15½
Hosco	5	6
Hud Bay M	56	56¼
Indian L	4	5
Inspiration	41	45
Joliet Que	31	35
Kerr Addis	19½	20
Kirland L	71	73
Labrador	10	10¼
L Dufault	120	122
Lake Osu	22	26
Lake Shore	840	865
Lake Wasa	34	40
Lamaque	500	540
Lavalie	11	13
Leitch Gold	102	107
Little L L	71	75
Lingman L	21	22
Louvicourt	20	22
L Yellowe	14	15
McDonald	102	107
McIntyre	67	68½
McKen R L	34	37
MsL Cock	251	255
Macassa	166	171
Mackeno	80	83
Mad R L	156	161
Mal Gold	170	172
Mining Corp	13½	13⅝
Moneta	41	45
Negus	20	22
Nesbitt L	295	300
New Cal	101	105
New Dick	310	320
New Jason	6	8
New Lund	31	35
Nipissing	165	170
Nisto	17	19
Noranda	76	76½
Normetals	400	410
O'Brien G	100	103
Ont Pyrites	195	200
Osisko L	70	72
Pamour P	100	105
Paymaster	51	55
Perron Gold	56	61
Pickle Crow	145	150
Powell R	120	125
Preston	160	165
Que Man	140	145
Quemont	19½	20
San Anton	205	220
Sheep Creek	105	120
Sher Grdn	530	540
Silanco	27	31
Sigma	700	800
Silver M	110	112
Silver Std	145	162
Sisco Gold	51	55
Star Olsen	30	35
Steeprock	820	830
Sullivan	280	285
Sylvanite	135	140
T Hughes	210	220
Toburn	34	40
T C R	46	51
Up Can	156	160
U K Hill	860	900
Ventures	23¾	24
W Amulet	11⅝	12
W Har	210	220
Yellow B	162	170
Yale L Z	37	41
Yukeno	51	55

VANCOUVER NOON

	Bid	Asked
OILS		
Anglo-Can	800	825
AP Con	38	40
Britalta Pte	870	900
Calmont	190	195
Calnorth		62
Calvan Cons		650
Cn Atlantic	540	
Cent Leduc	405	425
Charter Oil	170	180
Commoil	425	
Commwealth	450	
Contntl Oil	130	140
Dalhousie	23	
Del Rio	340	350
Fed Petro	700	
Gas Expln	160	163
Gen Petro	700	
Hargal Oil	9½	10
McD Segur	26	29
Mercury	21	22
Mill City	57	60
Model Oil	115	119
Nw Superior	365	
Okalta	300	310
Royal Cdn	18	19
Spooner Oils	38	
Vanalta		42
Yankee Prin	93	100
York Oil	40½	43
MINES		
American Std	7	8
Base Metals	27	
Beaver Ldg	144	145
Bralorne	475	500
BRX (1935)	2¾	4
Canusa Carib	5¼	6¾
Caribou Gld	125	135
Congress	6	
Cronin Babn	13	15
Estella	63	66
Gnt Mascot	52	57
Golconda	22	
Grandview		40
Hamil		15
High Belle	45	52
Indian	8½	9¼
Island Mont	25	30
Koote B Mtls	5¼	6
Koote Belle	7	
Mackeno	81	90
Pacific Nick	100	105
Pend O		595
Pioneer Gld	192	195
Placer Devel	42	44
Premier Brdr	15	19
Privateer	7¼	8
Quatsino Cp	54	55
Red Hawk	3	4
Reeves McD	310	
Sheep Crk	100	110
Silbak Prmr	31	33
Silvan Cons	57	62
Silver Ridge	14	
Utica	1½	
Vananda	2½	3
Van Roi		11
Wellington	2	
West Explor		68
West Uran	350	370
Yukeno	52	54
INDUSTRIALS		
Alberta Dist	195	200
Do VT		200
BC Telephone	34½	
BC Turf	72½	92
Can Collier	400	415
Can W Lmbr	8⅞	9
Coast Brew		350
MacMillan B	17¼	
Powell River		23¾
Sidney Roof	18	
West Ppr A	10⅛	
Do B	10¾	

MONTREAL-TORONTO INDUSTRIALS

	Bid	Asked
Abitibi Com	14	14¼
Do pfd	25¾	25½
Acadia Atlntc	6¾	7
Do A	16¾	17¼
Agnew-Surpss	8¼	8⅝
Algoma Steel	46½	47
Aluminum	52½	52¾
Do pfd	23¼	23½
Anglo-Nfl-Dv	9¾	9½
Argus Corp	12	12½
Do pfd	79	80
Asbestos Crp	25¾	26
Ashdon Hd A	12½	
Do B	18¼	18½
Atlas Steel	23¼	23½
Bathurst A	44¼	44¾
Do B	20	22
Beatty Bros	7¾	8
Bell Teleph	37¾	37⅞
Blue Ribbon	14	
Brnif Crd A	15¼	15¾
Do B	8	9
Brazilin Trac	10⅜	10½
B-A Oil	19⅞	20
BC Elc 4%	76¼	78
Do 4¾%	88	88½
BC Forest P	5¼	5⅜
BC Packrs A	14½	15
Do B	8½	10
BC Power A	34¾	34⅞
Do B	7¼	
Brown Co	9⅞	
Do 1st pfd	[illegible]	[illegible]
Do 2nd Pfd	47¾	[illegible]
Bruck Mills A	18	18½
Do B	8¼	9
Bldg Prod	35⅝	36½
Burl Steel		20¾
Burns & C A	43	46½
Do B	29¾	30
Burrd Dry A	8	8¼
C & D Sugar	16⅞	17
Cda Cement	82	82½
Do Pfd	27⅝	27¾
Cda Iron Fd	21½	22
Cda Malting	53	54
Cda Nor Pwr	12	12⅝
Cda Pkrs A	33½	34½
Do B	29¼	29½
Cda Perm	53	53¾
C Steamshp	79	82
C Stmshp pfd	46½	47
Cdn W C A		178
Do B	80	85
Cdn Brew	18¾	19
Cdn Canners	31½	32
Cdn Car F	17⅝	17¾
Do A	18	18½
Cdn Celan	45½	46
Do $1.75 pfd	32¾	34
Do $1.00 pfd	19	20
Cdn C Cel	13⅞	13½
Cdn D Dock	47½	49½
Can G-E	420	
Can G Inv	25	25¼
Can Indust	27½	27¾
Can Loco	20¾	22
Can Oil	13¾	14¼
CPR	31	31¼
Can Vickers	18½	18¾
CW Lumber	8¾	9
Can Wstghse	66¾	67
Chatco S	5½	7
Do pfd	6	6½
Cockshutt	15¾	16
C Alcohol	325	350
Do pfd	5½	
Con M & S	32¼	32½
Con Paper	35¾	35⅞
Cons Gas	14⅞	15
Cons Glass	22	22½
Corby's A	9⅝	9⅞
Do B	8½	
Cosmos Imp	12	12½
Craig Bit	375	400
Davis Lthr A	15½	16
Do B		475
Dist-Sgrms	25½	25¼
Dom Bridge	80	81
DF & Steel	14¼	14¾
Do pfd	98½	99
Dom Glass	62¾	63
Dom Mag	13	13¾
DS & Coal B	15	15⅜
Dom Stores	14⅝	14½
DT & Chem	39½	41
Do pfd	19¾	20
Dom Textile	10¼	10½
Dom Wool	460	495
Donahue Br	13½	14½
Donnacona	21	
Dryden	33½	35
Eddy A	22½	22¾
Electrolux	12¼	12½
Estabks pfd	18¼	20
Famous Play	18	18⅜
Fan Farmer	24	24½
Fed Grain	15¼	16¼
Fleet Mfg.	125	130
Ford of C A	63¾	64
Fraser Co	16½	16⅝
Gat Power	21½	22
Do 5% pfd	101	103
Gen Dyn	41½	41¾
Gen Motors	65¼	66¼
Gen Steel W	16½	18
Do pfd	101	
Goodyear	89	93
Do pfd	47½	48
Great Lakes	17¼	17½
Do A pfd	46¾	47¾
GW Coal A	10	10¼
Do B	10	11
GL & Alabas	34	34¾
Tr-Can C	405	435
Hamit Brdge	15¾	16
Hamilt Cttn		20
Harding Crpt	7½	8
Hayes Steel	32½	33¾
Hnde & Dche	28½	30
Howrd Smith	18	18½
Imperial Oil	33¾	33⅞
Imperial Tob	9⅝	9⅞
Do 4% pfd	5½	6
Indust Accpt	34¼	
Inter Bronze	5	
Do pfd	17	20¾
Inter Mtls A	32	32½
Inter Nickel	44⅝	44½
Inter Paper	52¼	53
Inter Perol	25¾	26¼
Inter Utilit	28	28½
Kelvinator	15½	15¾
Labatts	17½	18
Lake of Wds	30½	31
Lang	9½	10
Laura Secord	14	14¾
Loblaw A		37¾
Do B	39¾	40
Lond Hosy A	6½	8¾
McMillan B	17¾	18
Mailman Crp	12½	14
Mol Lf Mill	8½	8¾
Massey-Harris	9⅞	10
Maxwell	6	6½
McColl Front	35¾	36¼
Do pfd	84	86
Mrcry Mills	200	215
Milton Brik	170	175
Mod Cont	15⅝	16
M & O Paper	26¼	26½
Molson's A	25	26¾
Do B	25	28
Mcnrch Knit	16¼	16½
Montrl Loco	15½	16
Moore Corp	25⅞	25¾
Nat Drug	9¼	9½
Do pfd	11⅞	12¼
Nat Grocers	12¼	12¾
Nat Hosry A	7	7½
Do B	7½	7¾
Nat Sr Pp A	53	55
Nat Steel Cr	26¾	27
Niag W Wvg	32½	
Ogilvie Flour	30½	31
N L D	32	35½
Ontario Steel	19¼	20
Orange Csh	350	370
Page Hersey	71	71½
Penmans	48	51
Powell River	23½	23¾
Power Corp	36⅛	36½
Press Metals	11	11½
Price Bros	31⅝	32
Purity Flour	8	
Rvsde Silk A		21
Do B	6	7½
Russell Indus	23	23½
St Lawr Corp	32¼	32⅜
Shwngn Com	41	42¼
Shea's Br A	14½	15
Do B	30	31
Sicks Br Com	20	21
Do V T	20¼	20½
Slwd Dair A	9¾	10¼
Simpson's A	52	53
Do B	50	50⅞
Slater Co	35	35½
Southam C	20½	22
Stand Pavg	17¾	18½
Do Pfd	36	
Stanley Brk A	6¾	7¼
Stedman	16¾	17
Steel of Cda	32½	33
Do Pfd	32½	33
Superst Com		15
Tamblyn	36	38
Taylor Pearsn	8	8½
Do Pfd	12	12½
Tip Top Tlrs	16	18
Traders Fin A	54⅝	54⅞
Do B	53⅞	54
Union Gas	27	27¼
Unitd Corp A	27	29
Do B	45½	47
Unitel Fuel A	55	57
Do B	22	23½
Hrm Walker	44	44½
Westeel	22	22¾
W Cda Brew	14½	14⅝
W Grocers	48	
Do A	35	36
GeoWeston	27	27¾
Do Pfd	92½	93
Wpg Electric	44⅝	
York Knit A	375	375¼
C I F	688	
BANKS		
Montreal	31⅝	32
Nova Scotia	39½	39¾
Toronto	41	42
Commerce	29	29¼
Dominion	29	29¼
Imperial	39¼	39½
Royal	33¼	34

CALGARY OILS

	Bid	Asked
Alb Pac Con	38	45
Altex Oils	60	64
Amer Leduc	45	52
Barons Oil	18½	20
Bata Pete	42	45
Calnrth Oils	55	63
Can Admiral	72	80
Can Decalta	75	90
Castle Leduc	25½	29
Coastal Oils	130	
Comd Oils	115	120
Comd Pete	455	500
Dalhusie Oil	26	28
Dom Minrals	27½	28
Est Crest Oil	11½	
Emjay Pete	9	11
Flank Pete	23	25
Fortune Oil	35	40
Freehold Oil	7¼	8
Gas Explor	160	170
Grse Crk Pet	8¼	9
Hanna Pete	8½	9
Hargal Oils	9½	10
Hendrsn Oil	34	37
Hi Crest Oils	56	57½
Highwd Sarc	25	30
Jet Oils	50	53
Jumping Pnd	34	36
Jupiter Oils	250	
Kroy Oils		180
Leduc Calmr	48½	50
Leds Cons	55	57
L Island	25	26½
McD Segur	27	28
Mercury	22	23½
Mic Mac Oils	51½	52
Mill City	57	60
Mitmor Oil	69	69½
Model Oils	115	119
New Contl	134	135
New Ranch	13½	14
N Superior	350	
North Cont	7½	
North Extens	14	17
North Oils	43	45
Ponder Oils	140	147
Renfrew Pete	26	27
Roxana Oils	28	32
Royal Can	18	18½
Rundle Oils	27	30
Secur Free	230	
Select Oils	29	30
Share O Ltd	12⅛	13
Southwest	40	
Spooner	40	42
Sp Coulee	16	16½
Sturgeon	32	35½
Sunset Oils	38	41
Transfield	17	18
Turner Val		62
United Oils	142	147
Vulcan Oils		65
Warner Oils	17½	17¾
Yank Princ		100
York Oils		43

NEW YORK CLOSE

	Close
Allied Chemicals	74⅝
American Can	34⅛
American Tobacco	69⅛
American Smelter	41⅝
American T & T	160
American G & E	65⅜
Anaconda Copper	43⅜
Atchison Topeka	100¼
American H P	38⅜
Atlantic C L	114¼
B & O Railway	28¼
Bethlehem Steel	55⅜
Burlington Steel	14⅝
C P R	32
C & O Railway	39⅜
Chrysler	93
Corn Products	70⅝
Dupont	94¼
Erie Railroad	22½
General Foods	53⅝
General Electric	70⅜
General Motors	67⅛
Great Northern	53⅝
Gulf Oil	47½
Inter Harvester	32
Inter T & T	19½
Inter Nickel	45⅝
Johns-Manville	71⅝
Kennecott Copper	77
Loew's Theatre	12⅞
Nat Distillers	22⅝
New York Cen	24⅛
Norfolk Western	52⅝
Northern Pacific	78½
Penn Railway	22⅞
Procter Gamble xd	68
Radio	27⅞
Republic Steel	46⅝
Standard, Calif	55¼
Standard Oil, NJ	75⅛
Sears Roebuck	59⅛
Socony	36
Southern Pacific	44⅜
Southern Railway	78
Texas Corp	54⅞
Union Carbide	72¼
Union Pacific	112⅜
United Aircraft	72¼
US Steel	42⅜
Westinghouse Elec	47¼
Woolworth	45⅛

New Calendars Confuse

By BURKE CAHILL, Times Business Editor

Victoria business houses are struggling with extra work and confusion from the changeover to 1953 calenders.

The annual job is bigger this year due to greater volume of city trade in 1952.

Going into the third full work week of 1953 the baskets of bills, receipts, invoices and letters bouncing back to senders for re-dating are running about the same size.

Cahill

Pencils with erasers on top are scarce as mink coats among the office girls. They deny hotly, however, that mistakes in putting 1952 on letterheads have anything to do with depression at the end of a leap year.

City bankers, flooded with a slightly larger number of cheques dated 1952, report they don't worry about this as it usually tapers off by the end of the month.

MORE PAPER

Business and trade organizations cheerfully estimate a bit more paper wasted this season in mapping conferences and meetings for the year ahead from old calendars. But, they add, it points to a busy 1953.

Government workers here were a bit more cautious in estimating the annual crop of mistakes and confusion from the switch to 1953. It's admitted, however, they pulled their share of boners with misdated schedules, letters and other paper work.

They feel certain, nevertheless, that the apparatus of provincial government will survive.

Transport firms were a standout in the survey, claiming to be 100 per cent efficient in fighting calendars. It's a big part of their job all year, officials said, and the new year doesn't faze 'em.

Harried hotels and resort owners catering to the tourist industry here are not so lucky.

They estimate a substantial boost in correspondence work, arising mostly, they point out, from inquirers specifying dates in 1953 that don't exist.

But the annual confusion is expected to fade suddenly when February comes.

One office manager, apparently a close student of trends, talk, trade and coffee-time chatter, explained that start of a new month seems to snap all heads up with a jerk. Then they know for sure it's 1953.

* * *

Alaska seal, beaver, otter and Canadian wild mink brought higher prices than last year at the opening of the Canadian fur auction $3,000,000 five-day sale at Montreal Monday.

* * *

Elected president of the Victoria chapter of the Society of Residential Appraisers at their recent annual meeting was **J. D. Gunn** of Gillespie, Hart & Company.

Other officers are: **A. G. Joyce**, vice-president; **C. W. Conrad**, secretary-treasurer, and **L. E. Pope** and **G. J. Mash**, directors.

$ EXCHANGE

NEW YORK (CP)—The Canadian dollar was 1/16 cent higher at a premium of 3¼ per cent in terms of U.S. funds today.

Pound sterling unchanged at $2.81¼.

MONTREAL (CP)—The U.S. dollar was at a discount of 3 1/16 per cent in terms of Canadian funds at noon today. Monday's noon rate was 97 cents.

Pound sterling $2.72⅝ against $2.72 15/16.

Dividends

Great West Coal, "A" and "B" 12½ cents, payable Feb. 16; record Jan. 31; xd Jan. 30.

Conduits National, 25 cents, payable Feb. 9; record Jan. 22; xd Jan. 21.

Toronto Iron Works, "A" 20 cents, payable April 1; record March 13; xd March 12.

Jack Waite Mining, 1 cent, payable March 18; record Feb. 21; xd Feb. 19.

Cochrane Dunlop Hardware, two non-assessable, redeemable preference shares of 20 per cent par value for each "A" share, payable Feb. 16; record Jan. 30; xd Jan. 29.

Tans-Canada, "C" 7.8 cents, payable Feb. 1; record Jan. 16 (coupon No. 4).

City Egg Prices

To producer—
Grade A large ... 39c
Grade A medium ... 37c
Grade A small ... 35c
Grade B ... 24c

Wholesale—
Grade A large ... 52c-53c
Grade A medium ... 50c-51c
Grade A small ... 47c-49c
Grade B ... 34c

QCA Buys Dakota For Coast Flights

By early March Queen Charlotte Air Lines will have a 28-passenger DC-3 aircraft operating on its inter-city flights between Vancouver, Nanaimo, Comox and Powell River.

First of the larger ships, known as the Dakota to thousands of RCAF veterans, is already in Vancouver. A second DC-3 will be bought later.

Crew of the new aircraft will consist of a pilot, co-pilot and stewardess.

S. Koreans Hold Heartbreak Ridge In Heavy Fight

SEOUL, Korea (UP)—South Korean infantrymen weathered a 1,200-round Communist artillery and mortar barrage today and then smashed a Red drive against Heartbreak Ridge in 30 minutes of intense fighting.

The Chinese Reds were met by artillery, mortar and rifle and machine-gun fire when they tried to reach the crest of Heartbreak Ridge, after pounding it with their big guns. The 50-man attack force fell back after half an hour after half its number was killed or wounded.

United Nations soldiers took the offensive in a commando raid on the western front and demolished a Red outpost near Panmunjom. The Allied infantrymen swarmed into the position, forced the Reds to leave, then wrecked trenches and bunkers and returned to their own lines.

Liquor by Drink Coming in Oregon

SALEM, Ore. (AP)—Legislation to sell liquor by the drink was ready today for introduction in the Oregon House of Representatives.

The House alcoholic control committee decided to introduce the state liquor commission's bill to sell liquor by the drink. It would confine these sales mainly to places where food is served.

This bill, headed for a hot fight, is intended to carry out the mandate to sell liquor by the glass voted for last November.

National Trust Record Year

The annual statement of National Trust Company for 1952, which has been sent to shareholders, shows net profits after taxes of $422,531.01 as compared with $419,790.68 for the previous year.

Net earnings per share were $1.40 on the company's 300,000 shares of capital stock.

The company paid the regular dividend of $1.00 per share plus an extra dividend of 20 cents per share, being the same amount paid in 1951.

The value of new estates, trusts and agencies business for the year climbed to an all time high of $384,046,591 — a net increase of $10,195,314 over the previous year's figure of $373,851,277.

The balance sheet reflects a very strong liquid position.

While capital and guaranteed accounts are shown separately their combined assets, at values considerably below current markets, are: Cash, $1,141,945; Government of Canada, provincial and municipal bonds, $22,575,924; other bonds, $2,898,232; stocks, $2,058,247; mortgages, $6,102,681; office premises, $870,348; miscellaneous, $343,299.

The total of these, $35,990,676, represents the security against savings deposit liabilities of $29,000,000.

Vancouver Sales

Sales	OILS	High	Low	Close
6300	Amalgamated	40	38	39
100	Anglo-Cdn	815	815	815
2700	AP Con	40	40	40
1750	Calmont	208	200	208
1000	Calnorth	60	60	60
300	Cdn Atlantic	550	540	540
2700	Charter Oil	175	170	170
	Commoil			470
100	Contl Oil	139	139	139
950	Del Rio	355	340	340
50	Federated Pete	710	710	710
600	Gas Explor	160	160	160
300	General Pete A	700	700	700
	Hargal Oil			10
	Highwood Sarcee			30
200	Home Oil	12¾	12½	12¾
	Mercury			25
3000	Mill City	60	60	60
1000	Model Oil	118	118	118
	Okalta			305
	Roxana			32
3000	Royal Cdn	18½	18¼	18¼
	Royalite			16
	Share Oil			12
	Spooner Oils			40
	Sunset Oils			42
	Trans Empire			370
	Vanalta			39
2000	Yankee Prin	100	100	100
1500	York Oil	41	41	41
	MINES			
3000	American Std	7½	7½	7½
	Bibis Yukon			23
	BRX (1935)			4
	Canusa Caribou			5
	Caribou Gold			135
	Cobalt Lode			28
	Congress			6
2500	Cronin Babine	14	14	14
8000	Estella	69	66	66
100	Giant Mascot	54	54	54
	Golconda			24
	Grandview			30
2000	Hamil	15	15	15
	Highland Belle			45
5000	Indian	9½	9	9½
	Island Mtn			27
1000	Ktny BM	6	6	6
2000	Ktny Belle	7	7	7
2500	Mackeno	82	78	78
200	Pacific Eastern	10	10	10
2600	Pacific Nickel	109	108	108
200	Pend Oreille	575	575	575
125	Pioneer Gold	194	194	194
2000	Premier Border	16	16	16
500	Privateer	7	7	7
9200	Quatsino Copper	56	54	55
8000	Red Hawk	3½	3	3½
2000	Sheep Creek	105	105	105
500	Silbak Premier	31½	31½	31½
1100	Sil-van Cons	57	57	57
	Silver Ridge			15
300	Silver Std	158	158	158
	Taku River			8
200	Taylor Bridge	24	24	24
	Trans-Contl Res			48
	Utica			2
	Vananda			3
	Van Roi			11
	Wellington			2
	Western Explor			68
	Western Uran			360
500	Yukeno	52	52	52
	INDUSTRIALS			
	Alta Distil			200
	Alta Distil VT			195
	Can Collieries			400
200	Can West Lbr	8¾	8¾	8¾
85	Capital Estates	20½	20½	20½
900	Coast Brew	370	370	370
	Gordon & Belyea			85
	Interior Brew			400
190	MacMillan B	17½	17½	17½
	Neon Prods			16½
	Pacific Coyle			60
	Sidney Roofing			16½
	Sun Publishing			23
	Westminster A			11½
34	Westminster B	11½	11½	11½

NOTICE TO CREDITORS

Estate of ANNIE MAY BIRD, deceased.

NOTICE is hereby given that all persons having claims against the estate of Annie May Bird, late of Sidney, in the Province of British Columbia, deceased, are required to send their claims properly verified, to the undersigned on or before the 28th day of February, 1953 after which the executor will distribute the estate among the parties entitled thereto, having regard only to the claims of which he then has notice.

Dated this 8th day of January, 1953.
STRAITH, RUTTAN & DAVIDSON
Solicitors for the Executor
309 Bank of Toronto Building,
Victoria, B.C.

NOTICE TO CREDITORS

Estate of HERBERT HENRY HIGH, deceased.

NOTICE is hereby given that all persons having claims against the estate of Herbert Henry High, late of the City of Victoria, in the Province of British Columbia, deceased, are required to send their claims properly verified, to the undersigned on or before the 28th day of February, 1953, after which the executor will distribute the estate among the parties entitled thereto, having regard only to the claims of which he then has notice.

Dated this 8th day of January, 1953.
STRAITH, RUTTAN & DAVIDSON
Solicitors for the Executor
309 Bank of Toronto Building,
Victoria, B.C.

THE CORPORATION OF THE DISTRICT OF SAANICH

Tenders are called for the supply of the following pieces of equipment:

1 Caterpillar tractor with bulldozer blade and power winch. Diesel or gasoline powered. Weight 4 to 5 tons.

1 4-yard dump truck chassis with box and hoist, and power winch.

1 Gasoline powered concrete mixer, capacity 1 to 2 sacks.

1 ¾-ton light delivery truck and box.

Quotations to include trade-in value one one (1) 5 c.y. G.M.C. truck chassis, box and hoist, and power winch.

and

One (1) Dodge 1940 light delivery truck.

Both of these trucks may be inspected in the Municipal Yard, 3680 Douglas Street, and should be quoted "as is."

Specifications and further particulars may be obtained upon application to the Municipal Engineering Department, Royal Oak, B.C.

Tenders are to be in sealed envelopes marked "Tenders for Equipment" and must be delivered in the office of the Municipal Clerk, Royal Oak, on or before 5.00 p.m., Monday, February 2, 1953.

Neither the lowest nor any tender will necessarily be accepted.

H. D. DAWSON,
Municipal Engineer.

IN THE MATTER OF UNCLAIMED MONEY DEPOSITS ACT CHAPTER 348 R.S.B.C. 1948
AND
IN THE MATTER OF THE B.C. ELECTRIC RAILWAY COMPANY LIMITED

Unclaimed Security Deposits in the hands of the British Columbia Electric Railway Company Limited, at 31st December, 1952.

Born, A. W., 2190 Oak Bay Ave. ... $10.00
Jubilee Hardware & Market, a/c Doughty, N. H., 1803 Fort St. ... 10.00
Elsea's Gift Shop, a/c E. Peters, 629 Fort St. ... 10.00
Findlay's Small Car Service, a/c L. J. Findlay, 612 Pandora Ave. 10.00
Specialty Finishers, a/c F. Foulds, 1411 Broad St. ... 10.00
Golding, R., 850 Fort St. ... 15.00
James Bay Beauty Salon, a/c Miss J. Armstrong, 218 Menzies St ... 10.00
Mullin, J. W., 1303 Esquimalt Rd. 10.00
MacIntosh Chocolate Shop, 1011 Blanshard St. ... 25.00
Nite Owl Cafe, a/c C. Appleby, 862 Yates St. ... 35.00
The Park Fur Shop, a/c A. Carter, 816 Humboldt St. ... 10.00
Parkview Bakery, a/c J. Parker, 1050 Pandora Ave. ... 10.00
Shell Service Station, a/c L. Richards, 866 Yates St. ... 50.00

I, E. W. ARNOTT, of the City of Victoria, in the Province of British Columbia, Vice-President of the British Columbia Electric Railway Company Limited, at Victoria, HEREBY CERTIFY, that the above is a true and correct statement of all moneys received for deposit by the said Company at the City of Victoria, which have not been forfeited and in respect of which no transaction has taken place for more than two (2) years prior to the 31st of December, 1952, which have not yet been returned to the depositors.

DATED at Victoria, B.C., this 16th day of January, 1953.

E. W. ARNOTT,
Vice-President

FALSE TEETH? Pleasant Pink Cream Holds Plates Tight!

Not a greasy powder, Poli-Grip cream is really pleasant and easy to use. And, it holds plates snugly in place, keeps them from rubbing and irritating gums.

Poli-Grip does all this, too.
1. Poli-Grip forms a creamy cushion, eliminating friction on sore gums.
2. Holds even shallow lower plates.
3. Seals edges, so food can't get under.
4. Lets you eat anything.
5. Keeps plates tight while laughing, singing, even sneezing.
6. Made and guaranteed by Polident. G-142

Maynard & Sons
Auctioneers and Appraisers
Since 1902

Instructed by the Executors of an Estate and by another important client who is leaving for the U.S.A., we will sell in our salesrooms—

731-33 JOHNSON ST.
TOMORROW — 1.30
ALMOST NEW
FURNITURE
AND EFFECTS

MASON & RISCH PIANO
NEARLY NEW 2-PC. CHESTERFIELD SUITE
LOVELY UPH. BALANCE ROCKER AND OCCAS. CHAIRS
3 STUDIO LOUNGES AND OTHER CHESTERFIELD SUITES
MAHOG. FALL FRONT DESK AND OCCASIONAL PIECES
NEW CHROME DINETTE SUITE
DUNCAN PHYFE AND PERIOD WALNUT TABLES
SPLENDID 7-PC. WALNUT B.D. SUITE
ALMOST NEW IMP. LOYALIST WHEAT FINISH SINGLE BED COMPLETE, VANITY MIRROR AND EXPENSIVE DESK-CHEST.
TWIN METAL BEDS COMPLETE AND OTHER BEDROOM FURNITURE
SELECTION OF LINEN AND BEDDING
ALL WHITE ENAMEL C. AND W. RANGES
COMB. GAS AND C. AND W. RANGE
METAL BUNK BEDS - TRUNKS
ENGLISH CHINA AND CUT GLASS
LADIES' NEW SLIPPERS - 2 FUR COATS
4 ELECTRIC WASHING MACHINES
LATE MODEL G-E AND LEONARD ELECTRIC REFRIGERATORS
LATE MODEL ELECTROLUX VACUUM ETC.

CAR SALE—10.00
1938 WILLYS SEDAN
New Tires—Motor Overhauled

BASEMENT SALE: 10.30
Useful Furniture
Sash, Doors, Washing Machines
Tables and Chairs
Fruit - Vegetables

MAYNARD & SONS
733 Johnson St. G 5921

Ford of Canada Head Sees Business Strong

Special to The Times

There is no hint of a depression, or even a serious business setback, in Canada's entire economic picture today, Rhys M. Sale, president of the Ford Motor Company of Canada told the Halifax Board of Trade today.

"I do not agree with those few businessmen who see a parallel between today's economy and that of 1929," he said.

Main reason is that business today is doing a lot less blind flying than it used to. We have more market experts and other specialists to keep us on the beam, he said.

"They keep an alert eye on the barometers of trade," Mr. Sale explained, "and give businessmen a firm base of information for planning."

"Businessmen today cannot afford to make blunders," the speaker warned, "because the livelihood of thousands of people may hinge on business decisions."

"Canadian businessmen have a pretty accurate reading of the pulse of Canada. It has never been stronger, never healthier. It is the firm, swelling beat of prosperity and progress and the long-term diagnosis is that it will stay healthy."

"The prosperity we are enjoying in Canada today has solid foundations. There is no good reason that I can see, short of the calamity of another world war or some other grave international situation, why the prosperity and progress of our country should be upset in the foreseeable future.

We may have some ups and downs, and one year may not be as good as another, but as far as I can see at this moment, there is not hint of a depression.

"There has been concern over the fact that so many of our export eggs are going into one basket, the United States. I wish our neighbors to the south would buy even more. But we have to face the fact that because of the similarities between our two economies, there is little hope of finding markets in the United States for a wide range of goods which our sister nation already produces in abundance," he continued.

"For example, the United States will buy all the nickel we can give her, but she is not much interested in our wheat, or our motor cars, refrigerators, textiles, furniture, coal, canned fish, or a host of other things our expanded industries will be producing in surplus quantities."

LIVESTOCK

CALGARY (CP)—Trade was moderately active on the Calgary stock exchange today with 1,182 cattle and calves on offer. There was a fair demand for cows at about steady prices. Good stocker and feeder steers were easier.

Hogs sold Monday 22.50 a hundredweight, down 75 cents. Sows 12. Good lambs up 50 cents at 22.75; good ewes 8-9.

Good to near butcher steers 20-21.50; common to medium 15-19.50. Good to choice butcher heifers 18-19.50; common to medium 14-17.50. Good cows 12-13.50; common to medium 10-11.75; canners and cutters 8-10.75. Good bulls 12-13; common to medium 10-11.50. Good stocker and feeder steers 17.50-19; common to medium 15-17. Good to choice veal calves 23-25; common to medium 18-22.50.

Is this you?

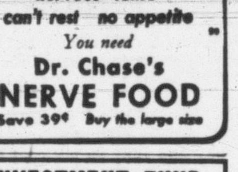

nervous tense
can't rest no appetite
You need
Dr. Chase's
NERVE FOOD
Save 39¢ Buy the large size

CANADIAN INVESTMENT FUND
(C.I.F.)
SECURITY - STABILITY - INCOME
"One of Canada's Favorite Investments"
T. H. BURNS & CO. LTD.
415 CENTRAL BUILDING PHONES G 8157-8

A. E. Ames & Co.
Limited
Investment Securities
Royal Trust Building • 612 View Street, Victoria, B.C.
Telephone: E 4171
TORONTO MONTREAL WINNIPEG VANCOUVER NEW YORK LONDON, ENG.

you make a wise decision when you
NAME THE NATIONAL
as your executor

The task of estate management becomes more complicated every year. Specialized training, constant study and experience are now more essential than ever. Large or small, your estate will need the services of income tax and succession duty specialists. It may also require sound real estate and investment administration. No private executor can do each job equally well. National Trust undertakes them all—at no extra cost.

NATIONAL TRUST
COMPANY LIMITED
620 View St. Telephone Empire 0631
S. J. CRAWLEY, Manager
TORONTO HAMILTON MONTREAL · VANCOUVER VICTORIA · WINNIPEG CALGARY EDMONTON

HUMBER'S HEADQUARTERS
FOR
WESTINGHOUSE
NOTE: THE NEW LOW PRICE

NOW ONLY
$299.50
De Luxe 8 Cu. Ft. Model Shown
Others From $274.50
HUMBER'S
BEHIND THE NEW POST OFFICE

Earl Boosts Bays

Pollock To Aid New Boxla Club

Foul Bay will be walking on hot rocks until Friday night but they received some soothing salve this week-end in the form of a new friend.

Earl Pollock, former sponsor and past honorary vice-president of the Victoria Shamrocks, has stated he is throwing his full weight behind Foul Bay's efforts to secure a franchise in the Intercity Lacrosse League.

While it presently hangs in the balance, Foul Bay's fate will be known Friday night when the league holds its annual general meeting in Vancouver. Representatives of member teams will vote on the decision to allow Foul Bay, a power in senior B circles for years, into the senior intercity circuit.

ACTIVE WITH IRISH

Pollock sponsored the Shamrocks two years ago and acted as honorary vice-president last season. He hopes to become business manager of Foul Bay if they are accepted in the league.

He said Monday: "In the interest of lacrosse, I believe we should have the city rivalry that two teams would provide. It would benefit lacrosse and sport in general.

"In my books," he continued, "the local senior B boys have not been given the opportunity to show themselves that they deserved. The Shamrocks have gone down two years in a row now because they lacked bench strength.

"I have heard an awful lot of people talking about Foul Bay and fully 90 per cent have been in favor of them going into the intercity league."

Concerning Foul Bay's chances of being accepted, Pollock stated: "I think the league will be unbiased and will give Foul Bay a fair hearing Friday.

"After that, I am confident that if they get in the league, I am willing to bet they will finish higher in the standings than the Shamrocks."

Not Monkey Shines—Dollar Signs

Brooklyn Dodger vice-president, Buzzy Bavasi, enjoyed the bit of tom-foolery going on behind his back as it means money in the bank and possibly a pennant and world series. Left to right, Pee Wee Reese, Roy Campanella and Jackie Robinson put the ink to 1953 contracts with the "Bums" and their signatures should make Dodger brass dream of a bumper year. (NEA.)

Tyees to Open Split WIL Season at Home

League Meeting Changes Veteran Rule, Salaries

By BILL WALKER, Times Sports Editor

VANCOUVER — Victoria Tyees, defending champions of the Western International Baseball League, will open the 1953 season at home Thursday, April 23.

This was announced here Monday at the opening session of a two-day league meeting at which schedule differences were the only major problem encountered and at which Calgary and Edmonton were officially welcomed into the circuit.

The league schedule, which calls for a split season with the sectional winners meeting in a championship series was favored by all clubs but Victoria and Vancouver.

However, Hugh Luby, manager of Salem Senators, who drew up the schedule, fully expected that such differences will be ironed out today to the satisfaction of all clubs.

The half-way mark of the season will be reached by July 2 with the second half concluding on or about Labor Day.

A best-of-seven series will be played between the divisional champions for the league title.

League heads meeting under new president Bob Brown of Vancouver also announced a change in the league player limit and the controversial veteran rule of last season.

Each of the 10-member clubs this year will be allowed 18 players, one more than last season with a maximum of 12 veterans. The other six members may be either rookies or limited service players. Last year's ruling called for nine veterans, six limited service players and two rookies. A limited service player is one with less than three years' professional experience.

The club salary limit was also increased from $5,200 to $6,300. However, each club will be required to reduce that amount by $100 per optioned player up to a maximum of six or $5,700.

The possibility of Wenatchee and Tri-City being unable to operate this year was discounted by league officials and both appear to be on safe financial ground for the coming season. The sale of the Tri-City franchise to the Tri-City Association, composed of Tri-City businessmen was approved.

Tyees To Get Tryouts

Tyee president Arthur Cox announced that utility infielder Don Pries, puchased from Portland Beavers last year would receive a tryout on a "look see" basis with San Francisco Seals of the Coast League. It was also confirmed that Ben Lorino, Bill Prior, Jim Clark, Herman Charles (signed this winter) and Bob Moniz would do their spring training with Portland. Edmonton are reportedly interested in Chuck Abernathy and Clark.

League directors elected were: Fred Mercey, first vice-president, Yakima; second vice-president, Bruce Williams, Salem; directors, Frank Dasso, Wenatchee; Arthur Cox, Victoria; Dewey Soriano, Vancouver; Mercy, Yakima; Roy Hotchkiss, Spokane; Norman Lacey, Calgary; John Ducey, Edmonton; Williams, Salem; Jim McMonigal, Lewiston and Harold Matheson, Tri-City.

WIL president Bob Brown in his acceptance address replacing Robert Abel of Tacoma, said: "This means more to me than just a president's job as I have been on the Pacific coast since 1901 and I have seen baseball grow and grow.

Brown Seeks Aid for Kids

The 76-year-old ex-general manager of the host Vancouver Baseball Club called on all clubs to do their utmost for the game but most of all to support junior baseball. He made particular reference to the tremendous strides Little League baseball has made and urged it be supported.

Club delegates and press and radio representatives were guests of the Capilano club at a dinner following the day-long meeting. Principal speakers were Brown, Chuck Willis, ex-president of the Capilanos; Tom English, who succeeds Willis, and ex-league head Bob Abel of Tacoma.

Important matters on the agenda today included the finalizing of the schedule, setting of admission prices, transportation problems and procurement of umpires. In regard to the transportation issue, it was announced that a tax of 1 per cent on all admissions will be made, the proceeds to go in to a league transportation pool and divided at the end of the season.

The Tyees expect to train at Sonoma, Calif., probably starting the first week in April. The Portland Beavers, with whom the Tyees again have a working agreement, will train at Glendale.

CATS MEET CANUCKS

Pratt Quits Royals Post

Colorful, brawling Walter "Babe" Pratt, may be seen no more in the ranks of Western Hockey League coaches.

Pratt resigned Monday as coach of the floundering New Westminster Royals and indicated he may be through entirely with professional hockey.

On tendering his resignation, Pratt said, "It's obvious the Royals aren't going anywhere. It's slow death. Perhaps it's my fault. This may be the answer. I have no plans at the moment. I am going to sit tight for a few days."

Pratt indicated he may restrict his future activities to minor hockey.

Royals' owner Kenny McKenzie said Monday that, until a successor was found for Pratt, he would take over the coaching reigns himself.

He said that if the club played hockey for him he might finish out the year as coach.

CATS HERE TONIGHT

Meanwhile, Victoria Cougars returned home today from a rough road trip which produced only two points. The trip through the prairies, which was classed in the extremely vital category, sent Cougars' ever dwindling playoff hopes sinking even lower.

Continuing the back-breaking schedule that has hit them, Cougars take on Vancouver Canucks at Memorial Arena tonight.

Following tonight's game, Cougars take on Seattle Bombers Wednesday night on the Seattle ice, where Bombers have a 14-game undefeated streak; return home Friday night against Tacoma Rockets and finish the week with a game at New Westminster Saturday night.

LONG BACK

Cougar general manager Fred Hutchinson reported this morning that defenseman Stan Long, who did not make the road trip because of a back injury, would probably be in the line-up tonight. Long had a session with the club doctor today and was pronounced fit.

Ernie Roche suffered a severe bout with flu on the way back to Victoria but will be in action tonight.

SNO-BIRDS MEET

Sno-Bird Ski Club will meet Thursday at Newstead Hall at 8. Business of the meeting will include submission of the revised constitution and by-laws for approval and registration under the societies act.

MONTREAL—Armand Savoie, 134, Montreal, outpointed Glen Flanagan, 131½, St. Paul, Minn., 10.

TIME OUT! By JEFF KEATE

"Hey, Mamie! I found another one!"

Nan Craig in Repeat for Paddle Crown

A Victoria woman, Nan Craig, Saturday captured the Vancouver City women's table tennis crown for the second time by defeating defending champion, Enid Smith of New Westminster, 18-14, 18-14, 18-16 in the finals.

Mrs. Craig teamed up with Rollie Jones of Seattle to take the mixed doubles by defeating Sam Houston and Betty Nicols of Vancouver.

Gerald Addie of Vancouver captured the men's singles bauble by downing John Edwards in three straight games.

Keith Olson brought the consolation men's singles crown to the island and then teamed up with Val Druce in the mixed doubles, but they were defeated in an earlier round.

Mrs. Druce reached the semi-final singles but that's as far as she got.

WHITE SOX SIGN

CHICAGO (AP)—Pitcher Joe Dobson and outfielder Jim Rivera returned their signed 1953 contracts today to bring to 26 the number of players in the Chicago White Sox fold for the coming season.

BIRMINGHAM, England—Randy Turpin, 160, Leamington Spa, Eng., knocked out Vic d'Haes, 173, Brussels, Belgium, 6.

Lady Fan Steals Commercial Show

Referees Attacked by Angry Femme Spectator

Merchants 12, Individuals 2
Navy 4, Pilseners 4

By DENNY BOYD

Such things as happened to referees Leo Ornest and Bill Hatcher at Memorial Arena Monday night could cause neurosis in the most iron-willed of men.

Conditioned against such everyday happenings as being bodily attacked by the burly males who infest the Commercial Hockey League, Ornest and Hatcher were completely shot down in flames when, on the way to their dressing room after the Victoria Merchant-Individual Cleaners' game, they were attacked—and quite savagely so—by a female of the species.

Here's how it happened.

The Merchants had just finished displaying the tremendous power they can unleash by drubbing the supposedly up-and-coming Cleaners 12-2. During the game Cleaner coach Fergie McPherson had been assessed a misconduct penalty for pushing Hatcher with his stick in the second period. During the third period Cleaners' Jimmy Gallant, long considered a paragon of virtue and gentlemanly behavior, was whistled for a minor penalty by Ornest.

Gallant's Newfoundland hackles rose high and he engaged in a short joust of fists with Ornest, subsequently being hailed out of the game with a match misconduct.

Following the game, Ornest and Hatcher approached the tunnel to their dressing room, situated—on the east side of the arena. Leaving the ice, they were accosted by a young lady. It is possible that on first contact they were plesantly surprised. (This reporter, being young and single, had taken more than a passing glance at the femme in question previous to this meeting.)

This Lady Was No Lady to Leo

However, imagine their shocked surprise when said lady flew at them with fingernails akimbo and a blood glint in her eye. Hatcher, the first attacked, artfully dodged after she had made one pass at him. Ornest—no such luck had he—did not escape. She seized him by the sweater with one hand and undertook to belabor him with great buffets about the ears and shoulders with the other hand.

After absorbing much abuse, the officials managed to escape to the sanctuary of their room, to be followed on the scene by a great press of fans, gendarmes and league officials.

The young lady, who was attired in a striking black and white ski sweater, appeared later in the evening as an interested spectator in the north mezzanine, top row.

Thanks to the timely intervention of this female person, the extent of Cleaners' drubbing went comparatively unnoticed.

Merchants, whose forward strength can be positively awesome at times, scored four times in each period while Cleaners fashioned both their goals in the final frame.

Top benificiaries in a pointful night for Merchants were Rudy Pishco, just back after a shoulder injury, Connie McBeth and Ab Weibe, each of whom drew five points.

Toby Brown, league-leading scorer, picked up two goals and one assist in the scorer's nightmare.

Sailors Arise From Near Defeat

Concerning Gallant's match penalty, league president Doug Fletcher said following the game: "The rules state that a player given a match penalty is suspended until such time as the league holds a hearing on him." He indicated such a policy would be followed with Gallant but did not indicate when the hearing would be held.

The second game, which started out as a distinct anticlimax to the astounding events of its predecessor, ended up with a slam-bang finish that had the 1,750 fans hollering themselves hoarse as a gritty Navy team scored four goals in the last period to gain a 4-4 tie with the visiting Vancouver Pilseners.

There was no scoring in the first period, mainly due to Norm Jones' work in the Navy nets as the short-passing Pils held a decided offensive edge.

Pils exploded for four goals in the second period, Bud Legare accounting for two of them, and Navy appeared to be in for a rough night.

However, Dave Buick, playing his first game for Navy, partnered with Neil Stanley at 3.47 and 11.53 to score twice and Navy got a great break when Pils' Bob McFarlane was thumbed off at 12-21 for high-sticking Standley.

While Pils were short-handed, Stanley rattled in two goals in 36 seconds to square it, the first unassisted and the second on Buick's pass.

JESSE HONORED

CHICAGO (AP). — Jesse Owens, Olympic track great, was named secretary of the Illinois Athletic Commission Monday.

COMMERCIAL SUMMARIES

	W	L	T	F	A	Pts
Merchants	6	5	2	66	40	16
Army	5	4	3	30	34	13
Individuals	5	5	3	32	46	13
Navy	4	7	3	36	41	11

Next game, Friday: Army vs. PNE.

MERCHANTS 12, INDIVIDUALS 2

First Period—1, Merchants, McBeth (Taylor), 3.01; 2, Merchants, McColl (I. Wood), 5.16; 3, Merchants, T. Brown, 9.15; 4, Merchants, Taylor (Pishco, Wiebe), 12.04. Penalties—B. Jensen 15, Wiebe 7.29, Reynolds 8.18, Seens 13.44, J. Smith 13.44, Green 13.58.

Second Period—5, Merchants, Lacree (Bremner, Wiebe), 1.09; 6, Merchants, Pishco (Taylor), 2.20; 7, Merchants, McBeth 3.11; 2, Merchants, T. Brown (J Smith, Wiebe), 7.40. Penalties—Seens 6.35, McPherson 8.20, Wiebe 11.07, Leachman 12.32, McPherson (10-min. misc.) 12.32, Arnold 13.29.

Third Period—9, Merchants Bremner (Lacree, Brown), 1.14; 10, Individuals, Courtnall (Hodges), 2.15; 11, Merchants, Pischo (McBeth), 4.00; 12, Merchants, Wiebe (McBeth, Pischo), 10.30; 13, Merchants, Pischo (Wiebe, McBeth), 11.33; 14, Individuals, Fowler, 13.00. Penalties—Leachman 8.25 and 13.37; Gallant (2-min. and match misc.) 14.09.

PILSENERS 4, NAVY 4

First period—Scoring none. Penalties: Christensen 2.25, Kerr 3.27, Legere 6.34, D. Johnson 11.59.

Second period—1, Vancouver, B. Western (Slobodian) 1.45; 2, Vancouver, Legere (Cox) 4.37; 3, Vancouver, Legere 9.06; 4, Vancouver, F. Johnson 11.02. Penalties: Standley 2.47, D. Johnson 7.38, McFarlane 7.50.

Third period—5, Navy, Buick (Standley) 3.47; 6, Navy, Buick (Standley, McLean) 11.53; 7, Navy, Standley 12.24; 8, Navy, Standley (Buick) 13.01. Penalties: Christensen 6.55, D. Johnson 9.01, McFarlane 12.21.

Sarakannas Boosts Lead

Olvai Sarakanas moved one and a half points ahead of Lionel Basanta in the championship division of city chess play recently.

Sarakanas defeated R. H. Snape and E. Rolls while Basanta downed J. H. Lacy. Basanta's other match against O. Jowett was adjourned.

Results and draw follow:

A RESULTS

L. Hall 1, R. R. Bennett 0; O. Sarakannas 1, R. H. Snape 0; J. H. Lacy 1, Dr. S. Marinker 0; M. Enke 1, A. Drinkwater 0; O. Sarakannas 1, E. Rolls 0; L. Hall 1, W. de Havilland 0; L. Basanta 1, J. H. Lacy 0; A. H. Sheard 1, M. Enke 0; R. Snape 1, P. Scholz 0; F. W. Plant 1, R. R. Bennett 0; Dr. S. Marinker vs. T. N. Curtels, adjourned; O. Jowett vs. L. Basanta, adjourned.

B

T. J. Stewart 1, G. S. Baker 0; W. Hastings 1, S. Turner 0; H. Schemelt vs. J. Lees, adjourned.

STANDINGS

Championship—	W.	L	D	Pts.
Olavi Sarankannas	8	0	1	8½
Lionel Basanta	7	0	0	7
W. de Havilland	5	3	1	5½
Dr. Simon Marinker	5	2	0	5
Len Hall	4	2	2	5
Max Enke	4	3	1	4½
Richard Snape	2	2	4	4
Fred Plant	3	1	2	4
B—				
James Stewart	7	3	0	7
James Lees	6	1	1	6½
William Hastings	6	2	1	6½
Stan Turner	5	3	1	5½

SCHEDULE

Tonight—Baker vs. Schemelt, Lees vs. Turner, Stewart vs. Hastings.

Friday—Curtels vs. Basanta, Hall vs. Dr. Marinker, Plant vs. de Havilland, Snape vs. Bennett, Rolls vs. Scholz, Lacy vs. Drinkwater, Rigby vs. Sheard, Enke vs. Jowett, Sarakannas, bye.

Duncan Plans Huge 'Spiel In March

Duncan's first full-scale bonspiel will be held in the Cowichan Co-Operative Curling Association's new five-sheet rink, March 8 to 14.

There will be $2,000 in prizes for the four events. Deadline for entries is March 1.

Tonight's draw:

7—Paul Wheeler vs. Clayton Wright, Don Woodley vs. J. G. Dickling, Joe Gergel vs. Ken Berkey, Charlie Pye vs. Lloyd Edgson, A. Fowler vs. Harvey Hodge.

9—Doug Halliday vs. Maurice Davman, Jock McBryde vs. Ross Marshall, Denny Hogan vs. Max Silvius, Arthur McDiarmid vs. Vern Harford, Larry Marshall vs. Bob Bruning.

Monday's results:

7—Mrs. Melba Schappert 9, Glen Harper 8; Ron Harper 7, Ivan Doobyn 4; Murdoch Robertson 12, P. G. Imler 7; Pete Prest 10, Dick Price 8; Eugene Koster 12, Arthur McDiarmid 5.

The first three pairs on the 9 o'clock draw were tied going home and the fourth tied up at the tenth, and only one point separated the fifth pair.

9—A. B. Masters 11, R. Medley 7; Ole Panzer 7, Tony Polk 6; Bob Peterson 12, Glen Berkey 11; Henry Merrett 11, Dr. McCauley 10; Alex Hebenton 9, Jarvis Dickling 8.

HOCKEY RESULTS

MARITIME MAJOR
Sydney 2, Charlottetown 6.
NEW BRUNSWICK SENIOR
Fredericton 1, New Brunswick 6.
OHA SENIOR
Owen Sound 10, Hamilton 2.
MANITOBA JUNIOR
Winnipeg Barons 4, St. Boniface 5.
SASKATCHEWAN JUNIOR
Prince Albert 1, Saskatoon 4.
WESTERN JUNIOR
Regina 4, Moose Jaw 5.
Edmonton 3, Calgary 2.

'Wilkie' Meets Archer In Saturday Rematch

Bert Wilkinson of Esquimalt and Des Archer of Vancouver will tangle in one half of the double main event of a Victoria Amateur Boxing Association's 10-bout card Saturday at the Britannia Branch Legion.

Wayne Robertson of Esquimalt will meet Bob Goldie of Vancouver in the other half.

Both local boys have been working out regularly and will be out to avenge former defeats, Wilkinson at the hands of Archer, 1952 Pacific Northwest middleweight champion, and Robertson, his TKO by Jackie Wilson of Burnaby.

LS Joe LeBlanc, RCN, will meet Jack Burley, Vancouver, in the semi-main, while OS James Hurley, RCN, and Jimmy Johnston, Vancouver, tangle in the only other bout arranged to date. Complete card will be released later in the week.

MEETING SUNDAY

The association will hold its semi-annual meeting at Chemainus Sunday to arrange dates for the forthcoming Vancouver Island boxing tournament.

Date for the Lower Island Bronze Gloves tournament to be held at Chemainus will also be set at the meeting.

The local group will hold eliminations for the Bronze Gloves Saturday, Jan. 31, at the Britannia Branch with belters from Victoria, Honeymoon Bay, Chemainus and Ladysmith taking part.

IRVIN RIPS ADAMS FOR VISIT WITH REFEREES

TORONTO (CP) — Coach Dick Irvin of Montreal Canadiens Monday night charged that contrary to National Hockey League by-laws, general manager Jack Adams of Detroit Red Wings entered the officials room during the game in Detroit Sunday night between the Red Wings and Canadiens. Montreal won 3-2.

"He raised the devil with referee Red Storey," Irvin said after he arrived here with the Habs for Wednesday night's game with Toronto Maple Leafs.

"He went into the room at the end of the second period and, at that time, Detroit had four penalties to our three. That Adams! I think the new authority he possesses following the death of James Norris Sr., club owner, has gone to his head," Irvin said.

Under league rules a team official is liable to a fine of $1,000 if he enters the officials' room.

Arrows Reach Target By Downing Students

After a late start, Arrow Furniture have finally taken over the lead in the Victoria and District Basketball Association's Senior B League.

Arrows downed tail-end Chinese Students, 43-34 Monday night at Victoria High School to move two points out in front of the pack, breaking a three-way deadlock for top spot with Butler's Aces and Veterans of France.

The furnituremen still have games in hand over the two second-place clubs and four over Students, and could, if they continue to rip along at their torrid pace, make a rout of the league.

ONE LOSS

Arrows have tasted defeat only once in seven starts.

Winners took a two-point lead at the half but Students came back in the third quarter and held a two-point edge over Arrows at the start of the final canto.

Students faltered badly in the fourth quarter and Arrows took advantage of every slip up to outscore the losers, 14-3.

DERR AGAIN

Reggie Derr, who erupted for 24 points as Students nipped Butler's Aces, 58-55 Saturday night, topped all scorers with a 14-point effort, bringing his total to 38 points in two games. Jack Sim led Arrow's attack with 11 points.

Dickinson and Dunn nipped an outclassed but fighting Victoria College contingent, 32-25 in a junior men's fixture while high-flying First United dropped a 34-28 verdict to Eagles in the bantam boys' opener.

Line-ups follow:

Eagles—Kowalyk 6, English 15, Tomlinson 3, Love 2, Illott, Mills 2, Chiko 6, Shaw, Moody, Leask, Rosscamp. Total—34.

First United—Skillings, Walker, Fitzgerald 1, Hanneson, Taylor, McCullough 8, Large 7, Parker 12, Weismiller, McDougall. Total—28.

Dickinson 4, Dunn—Clarke 3, Woollett 12, Cronk 3, Hodges 4, Ash 1, Simpson 2, Shields 7. Total—32.

Victoria College—Dirom 8, Lou Poy 8, Pritchard 6, Paget, Smith 3. Total—25.

Chinese Students—Derr 14, B. Jay 1, D. Lowe 2, W. Wong 2, C. Eng 8, J. Soong 3, M. Lum, S. Nippy 2, P. Leung 2. Total—34.

Arrow Furniture—McCaghey 3, Ranson 5, Sim 11, Caster 5, Anderson 6, Davison 4, McKay 9, Fox. Total—43.

	W.	L.	Pts.
Arrow Furniture	6	1	12
Butler's Aces	5	4	10
Veterans of France	5	4	10
Chinese Students	2	9	4

Hogan Blasts Par in Great First Round

PALM SPRINGS, Calif. (AP). —Ben Hogan shook himself loose from semi-retirement and jolted the field with a seven-under-par 65 Monday to dominate the first round of the $10,000 special tournament staged by members of the Thunderbird Country Club.

Hogan had to share the leading score with another veteran, Dutch Harrison, who concluded his round with a 50-foot chip shot for an eagle three on the 18th green.

But it was Hogan and another ex-great of golf, Byron Nelson, who captured the fancy of the sun-baked gallery.

Nelson, who plays in even fewer tournaments these days than Hogan, rapped out a 68 in his tour of the par 72, 6,314-yard course. The low-scoring pro in the 54-hole tournament will win $1,000.

NASSAU, Bahamas—Willie Pep, 127¼, Hartford, Conn., outpointed Billy Lauderdale, 137, Miami, Fla., 10.

THE SPORTING SCENE IN REVIEW

By STAN DAVISON

HALL OF FAME ALL BUT FORGOTTEN

Shrine Becomes Hockey's Disgrace

By JIM BASTABLE

KINGSTON, Ont. (CP)—The international hockey Hall of Fame, a shrine born of curiosity 10 years ago as a memorial to the game's greats, near-greats and founders, is on the rocks of neglect.

It exists only in the imagination of those who created it and the select few who were elevated to its ranks. The ground for the edifice hasn't been broken yet and its bankroll is only $65,000. Organized hockey apparently is doing little about it.

The move to immortalize those who helped make hockey Canada's national winter sport started September 10, 1943. Construction was to have started in 1951.

Today, the land donated for the memorial stands untouched. Pictures of the great are closeted in the home of its founder, 83-year-old James Sutherland, himself a member

Hockey seems to have turned a cold shoulder to the deal. In 1943, the National Hockey League and the Canadian Amateur Hockey Association approved a site, after a squabble between Kingston and Halifax over the birthplace of organized hockey, and promised funds. The NHL said it would give $30,000, the CAHA $10,000.

The CAHA has lived up to its obligation. The NHL has given only $7,500. And, of the $80,000 donated, about $15,000 has been spent on expenses. Money came from Boston Bruins and New York Rangers, who played benefit exhibition games here, provincial hockey associations, individuals, corporations and the Amateur Hockey Association of the U.S.

The city and the county of Frontenac played their part. The city donated $5,000. The county gave the option on land near the old court house in downtown Kingston.

Two years ago estimates for the two-story, stone structure were $100,000. The figure now is about $150,000.

And, in an apparent move to get the hall started, the Kingston committee is reported to be dickering to buy 93-year-old Cooke's church, a rink-length from the main street in the downtown area. The price may be $750,000 and a renovating job would eat up another few thousand.

Clarence Campbell, president of the NHL and a member of the Hall of Fame's board of governors, was asked about 10 days ago to look over the church site. He said he plans to go in the near future.

However, more money is needed. And Jim Sutherland has an idea.

"A hockey Hall of Fame night across Canada would help solve the problem," he says. "On that one night part of the proceeds of all games played could go to the Hall of Fame."

Sutherland said he was "very happy with the way things are going" and hoped that the Hall of Fame would be completed shortly.

"It is hoped," he added, "that the NHL eventually will take over running of the hall . . ."

It has been years since Big Jim visited baseball's Hall of Fame in Cooperstown, N.Y., "out of curiosity to see what it was like." He returned with the dream of a hall for hockey.

Forty-two men have been named to the hall and their names have been inscribed in the international honor roll book. The book is secreted in Sutherland's home, awaiting a permanent resting place. Photographs of members—mounted on 18-by-24 inch frames—are packed in Jim's bedroom.

Some day—and Sutherland hopes before he dies—the Hall of Fame will be a reality.

"It's up to organized hockey."

WESTERN CANADA MEET

Record Skate Entry

EDMONTON (CP)—Skating hopefuls from Fort William to Victoria are moving in for the Western Canada figure skating championships Friday and Saturday and the entry has swelled to a record 81 with the late addition of Frank Clarke of Kamloops, B.C.

Thirteen judges will score the 13 events. Donald B. Cruickshank of Ottawa, president of the Canadian Figure Skating Association, heads the list. He is a veteran of world and Olympic championship judging and will oversee the western meet.

John D. Whitehead of Calgary will be referee in charge, with Harold Warham of Edmonton as his assistant.

Judges with Canadian championship ratings are Roy Barnes of Moose Jaw, Cy Cartwright of Calgary and N. H. Anderson of Vancouver.

Mrs. A. G. E. Robbins of Regina, Granville Mayall, John Wickson and Roger Wickson, all of Vancouver, and William Pearson of Saskatoon are gold test judges.

Mrs. Eileen Abbott of Winnipeg, the only gold dance judge in Western Canada, and Alex Munro of Edmonton, a silver dance judge, also will be on hand.

Five judges are employed in dance competitions and three in singles, pairs and fours.

The western championships, being held in Edmonton for the first time, open Friday with compulsory school figures and dance elimination. Free skating and finals in the dance, pairs and fours events will be staged Saturday.

Fletcher Denies Rift in BCAHA

Doug Fletcher, president of the Victoria Commercial Hockey League, Monday vigorously denied statements attributed to him in a recent hockey report from Vancouver.

Fletcher said the story gave the impression that he was angry with the British Columbia Amateur Hockey Association, with — which the Commercial League is affiliated — and with BCAHA president, Dr. Larry Giovando, in particular.

The story in which the reference to Fletcher appeared was in connection with Bill Clancy's unsuccessful efforts to enter the Allan Cup playoffs with a team composed of players drawn from the Vancouver Commercial League. Clancy was forming the team without sanction of the Vancouver loop and has been accused of "raiding" Vancouver teams.

Fletcher was quoted as saying, "If the BCAHA fails to stand by the Vancouver league in this matter — that is to stop Clancy from raiding the clubs in the Vancouver loop—we will withdraw our affiliation from the outfit. We average 2,100 fans a game in Victoria and I imagine Giovando's group find the 3 per cent cutback mighty handy at times."

Fletcher emphatically denied that he had any fight with Giovando and said he did not refer to the BCAHA as an "outfit."

He said Monday in retaliation to the quoted statements, "The Victoria Commerical League is 100 per cent behind the Vancouver League in their efforts to stop Clancy from raiding the teams. When our league affiliated with the BCHA and agreed to pay the 3 per cent assessment it was with the guarantee that we would be safe from raiding. If such raiding continues, we will not be an affiliate in future.

Fletcher denied that he had said the BCAHA found "the 3 per cent cutback mighty handy at times."

24 Countries In European Davis Cup

MELBOURNE (AP) — The draw for this year's European-zone Davis Cup tennis play was made today by Sir Norman Brookes, president of the Australian Lawn Tennis Association.

Twenty-four countries will participate in the European zone eliminations.

Eight of these drew first-round byes: Britain, Denmark, Germany, France, Belgium, Italy, Sweden and the Philippines.

Only one entry—India—was received for the eastern zone. Thus India automatically qualifies to meet the winner of the European zone.

Entries for the American zone close February 15 and the draw for that zone will be conducted here within 10 days after that date.

The winner of the American zone will play the European-India winner.

The winner of this will challenge Australia for the Davis Cup, December 28, 29, 30. The challenge round will be held here.

Pairings for the first round in the European zone:

Finland vs. Ireland, winner meets Philippines in second round.

Egypt vs. Austria, winner meets Denmark.

South Africa vs. Monaco, winner meets Germany.

Yugoslavia vs. Switzerland, winner meets France.

Brazil vs. Hungary, winner meets Belgium.

Luxembourg vs. Norway, winner meets Britain.

Ceylon vs. Netherlands, winner meets Italy.

Spain vs. Israel, winner meets Sweden.

BOXING COMISH HINTS WALCOTT WASHED UP

WILMINGTON, Del. (AP) — Robert Christenberry, chairman of the New York State Athletic Commission, said Monday night he "seriously doubts" that former heavyweight champion Jersey Joe Walcott will ever fight again.

At the annual dinner of the Wilmington Sports Writers' and Broadcasters' Association, Christenberry said:

"Rules of the New York State Athletic Commission and almost every state say that a fighter cannot be licensed after he is 40 years of age. I seriously doubt Walcott will ever fight again."

He did not explain his reference to Walcott, listed in most ring books as being 38.

The hint as to Jersey Joe's future came during a discussion of the recent order by the New York State commission and the National Boxing Association that heavyweight champion Rocky Marciano must defend his title by April 10.

Marciano won the crown from Walcott by a 13th-round knockout at Philadelphia last June. A return bout had been agreed to earlier.

O.C. Soccer Standings

Up to and including games of Saturday, January 17, 1953:

ENGLISH LEAGUE

FIRST DIVISION

	P	W	L	D	F	A	Pt.
West Bromwich A.	26	15	8	3	43	35	33
Sunderland	26	13	7	6	46	42	32
Burnley	25	11	5	9	39	27	31
Arsenal	23	12	5	6	52	36	30
Wolverhampton W.	26	11	7	8	30	44	30
Manchester U.	26	12	8	6	40	38	30
Preston N.E.	24	11	6	7	50	37	29
Charlton A.	24	11	7	6	50	42	28
Blackpool	26	11	9	6	51	48	28
Tottenham H.	26	10	9	7	46	33	27
Sheffield W.	26	9	9	8	41	41	26
Newcastle U.	26	10	10	6	42	45	26
Middlesbrough	26	8	11	7	39	49	23
Aston Villa	24	7	9	8	31	35	22
Bolton W.	24	8	10	6	37	43	22
Liverpool	25	8	11	6	39	47	22
Derby County	26	8	13	5	35	40	21
Portsmouth	26	7	12	7	41	46	21
Cardiff City	23	6	9	8	27	28	20
Chelsea	25	6	13	6	32	42	18
Stoke City	26	6	14	6	31	48	18
Manchester C.	26	6	14	5	38	53	17

SECOND DIVISION

Sheffield U.	28	17	5	6	69	38	40
Huddersfield T.	26	15	4	7	49	20	37
Leicester C.	26	14	7	5	65	51	33
Luton Town	26	14	7	4	56	33	32
Birmingham C.	26	12	7	7	44	39	31
Notts Forest	26	13	10	3	57	44	29
Leeds United	26	9	7	10	44	33	28
West Ham United	26	9	7	10	37	33	28
Rotherham U.	27	13	12	2	51	47	28
Plymouth A.	26	11	9	6	37	39	28
Fulham	26	11	10	5	40	45	27
Blackburn R.	27	11	13	3	38	46	25
Notts County	26	9	11	6	46	51	24
Everton	25	8	10	7	42	39	23
Doncaster R.	26	6	9	10	33	43	22
Lincoln City	25	5	8	12	34	45	22
Hull City	26	8	13	5	37	46	21
Brentford	25	8	12	5	35	45	21
Swansea T.	26	6	11	9	44	61	21
Bury	26	7	13	7	33	52	20
Southampton	27	5	14	8	45	59	18
Barnsley	26	5	17	4	34	64	14

THIRD DIVISION (Southern Section)

Bristol Rovers	26	20	2	4	62	21	44
Northampton T.	26	17	6	3	67	41	37
Bristol City	27	14	5	8	62	35	36
Millwall	26	15	5	6	46	25	36
Coventry C.	27	14	7	6	53	36	34
Norwich C.	26	14	7	5	52	27	33
Brighton and H.A.	27	12	9	6	49	47	30
Ipswich Town	26	9	8	9	37	36	27
Watford	27	9	9	9	40	43	27
Gillingham	29	10	10	7	33	40	27
Southend U.	27	10	11	6	43	53	26
Exeter City	27	8	10	9	44	44	25
Queens Park R.	27	8	10	9	39	51	25
Reading	26	9	11	6	40	43	24
Aldershot	26	9	11	6	38	43	24
Newport City	27	9	13	5	49	55	23
Colchester U.	23	8	9	6	28	30	22
Swindon T.	26	8	13	5	39	48	21
Bourgemouth	26	9	15	2	38	49	20
Shrewsbury T.	27	8	11	8	41	56	20
Crystal Palace	25	7	12	6	35	50	20
Torquay United	27	7	14	6	43	56	20
Leyton Orient	25	8	14	3	39	47	19
Walsall	28	3	19	6	34	75	12

THIRD DIVISION (Northern Section)

Oldham Ath.	27	17	3	7	52	19	41
Grimsby Town	28	14	6	8	48	30	36
York City	27	13	6	8	36	24	34
Port Vale	26	12	5	9	36	20	33
Wrexham	26	14	8	4	54	41	32
Crewe Alex.	28	13	10	5	46	40	31
Hartlepools U.	28	10	8	10	33	34	30
Scunthorpe U.	27	11	9	7	41	33	29
Gateshead	27	10	8	9	44	36	29
Halifax Town	28	10	7	9	40	33	29
Chesterfield	28	11	10	7	42	39	29
Southport	27	11	10	6	37	41	28
Mansfield T.	28	10	10	8	32	38	28
Carlisle U.	28	9	10	9	47	36	27
Stockport County	28	0	10	9	35	46	27
Barrow	28	10	11	7	36	40	27
Bradford	27	10	11	6	37	41	26
Tranmere R.	26	10	11	5	33	33	25
Bradford City	28	5	10	13	33	51	23
Chester	26	6	11	9	39	46	21
Darlington	28	8	17	3	39	64	19
Rochdale	28	7	18	3	36	53	17
Workington	27	6	16	5	28	59	17
Accrington S.	27	4	15	8	27	54	16

SCOTTISH LEAGUE

"A" Division

East Fife	19	11	3	5	44	30	27
Hibernian	19	12	5	2	58	36	26
Rangers	17	10	3	4	43	25	24
St. Mirren	20	9	6	5	33	30	22
Aberdeen	20	9	8	3	50	44	21
Celtic	19	8	6	5	36	31	21
Clyde	21	8	9	4	58	53	20
Airdrieonians	20	7	8	5	35	44	19
Motherwell	20	7	8	5	40	52	19
Queen of South	20	7	9	4	30	43	18
Falkirk	20	7	10	3	35	42	17
Partick Thistle	19	6	8	5	33	41	17
Hearts	20	6	10	4	32	37	16
Dundee	18	4	7	7	25	27	15
Raith Rovers	18	4	8	6	26	33	14
Third Lanark	20	5	12	3	35	45	13

"B" Division

Hamilton Academ.	21	15	4	2	59	27	32
Stirling Albion	19	15	3	1	46	25	31
Arbroath	20	10	3	7	38	26	27
Stenhousemuir	21	9	7	5	47	39	23
Ayr United	20	10	8	2	48	32	22
Morton	20	10	8	2	53	36	22
Dunfermline A.	20	8	6	6	41	41	22
Queens Park	20	8	8	4	41	37	20
Dundee United	21	8	9	4	35	37	20
Kilmarnock	18	8	8	2	31	28	18
Alloa	29	8	10	2	41	47	18
Dumbarton	21	6	11	4	35	51	16
St. Johnstone	20	5	10	5	27	42	15
Cowdenbeath	21	4	12	5	23	44	13
Forfar Ath.	19	4	12	3	28	57	11
Albion Rovers	19	4	13	2	26	46	10

IRISH LEAGUE

Glentoran	9	4	1	4	22	13	12
Ballymena U.	9	5	2	2	26	17	12
Glenavon	9	5	2	2	24	16	12
Linfield	9	3	2	4	17	10	10
Crusaders	9	4	3	2	17	14	10
Coleraine	9	4	3	2	20	19	10
Ards	9	3	4	2	19	19	8
Distillery	9	2	3	4	11	14	8
Portadown	9	3	4	2	14	17	8
Cliftonville	9	3	5	1	14	26	7
Bangor	9	2	5	2	12	21	6
Derry City	9	1	5	3	9	19	5

Gordie Showing His Detroit Mates Howe

MONTREAL (CP) — Gordie Howe of the front-running Detroit Red Wings seem to be playing tag with his team as far as points are concerned.

Last week Detroit had 49 points and Howe 48; this week he leads 53-52. Both weeks he and the team led the National Hockey League.

Latest statistics show Howe's total is made up of a pace-setting 29 goals and 24 assists. His closest rival is little Wally Hergesheimer of the cellar-dwelling New York Rangers who boasts a 20-24—44 record.

Of the top 10 point-getters, four, Howe, Ted Lindsay, Metro Prystai and Alex Delvecchio, are from Detroit; two, Hergesheimer and Paul Ronty are from Rangers; another two, Cal Gardner and George Gee, are from third-place Chicago Black Hawks; and one each come from second-place Montreal, Maurice Richard, and fourth-place Toronto, Ted Kennedy.

Only fifth-place Boston can't boast a man among the leaders. Their top point-getter, Milt Schmidt, is 25th.

Lindsay is in third place with 18 goals and 24 assists for 42 points, followed by Richard with 15 goals and a pace-setting 25 assists for 40 points.

Ronty follows four points behind with 13 goals and 23 assists with Prystai close on his heels with 12 and 23 for 35.

Kennedy has 31 points from 13 goals and 18 assists for seventh place. Delvecchio follows with seven and 23 for 30, Gardner with 10 and 18 for 28 and Gee with 14 and 13 for 27.

Terry Sawchuk continues to lead the goalies with a 1.94 average though runner-up Gerry McNeil of the Canadiens has more shutouts — six to Sawchuk's five—and a 2.16 average.

Toronto is the most penalized club with a total of 548 minutes off the ice, while Lindsay continues to hold individual honors with 84 minutes, or more than four full periods in the penalty box.

	G.	A.	Pts.
Howe, Detroit	29	24	53
Hergesheimer, New York	20	24	44
Lindsay, Detroit	18	24	42
Richard, Montreal	15	25	40
Ronty, New York	13	23	36
Prystai, Detroit	12	23	35
Kennedy, Toronto	13	18	31
Delvecchio, Detroit	7	23	30
Gardner, Chicago	10	18	28
Gee, Chicago	14	13	27
Kelly, Detroit	12	15	27
Olmstead, Montreal	12	15	27

Alberni A's Down G-Men

Alberni Athletics Saturday night found their shooting eyes as they downed the Bellingham G-Men, 77-72 in a senior A men's exhibition basketball contest at the Alberni Athletic Association hall.

A's stood off the G-Men's final frame attack after building up a wide first-half lead.

Al Brown paced Alberni with 25 points while Ted Knutsen racked up 21 and Uhrig added 17 for the losers.

Bellingham — Loomis, Donnahue 7, Uhrig 17, Garrison 12, Brock 8, Stettlebower 3, Owings 4, Knutsen 21. Total, 72.

Alberni—Kermode 8, Hill 12, Buchanan 10, Brown 25, Groholski 7, Samarin 4, Waugh 2, Mitchell 2, Durante, Gray 7. Total 77.

CHICAGO—Alan Moody, 148, Chicago, stopped Pat Manzi, 148, Syracuse, N.Y., 6.

Here's your down payment on a NEW GOODYEAR TIRE & TUBE

Balance only $1.00 A WEEK

BIG TRADE-IN ALLOWANCE for your present tires

VICTORIA TIRE LIMITED
GOVERNMENT AT HERALD
PHONE: E-9111

"EXPORT"
CANADA'S FINEST CIGARETTE

Curling Tips

By BONSPIELER

This is the eleventh in a series dealing with the fine points of curling, written by a man who is well versed in the game that is growing in interests on Vancouver Island.

The instructional articles, each dealing with a single facet of the mechanics of curling, will appear in The Times regularly, and are guaranteed to make a first-class curler out of the most inexperienced novices if they are followed religiously.

Cut them out and save them—they may save your game.

No one fault is as glaring among young curlers today as a common tendency to "ride the broom" during delivery, to help maintain balance. In effect, they are thumbing a ride because they are not sliding by using their own sense of balance. It is similar to using a side-car on a motorcycle to maintain easy riding. Well, what's wrong with that? . . . you may ask. Plenty! If it's results you want, take heed. If you merely want to look graceful on the ice, go ahead and don't bother reading the rest of this. But if you are one of those sliders who ends his delivery with the body swiveling to the right after the rock is released, you are a "sucker" for an in-turn take-out. Any smart skip playing against you would in-turn you to death because with this delivery your body drifts off line and it is necessary to hook your rock back on the proper line of delivery, just as you release the handle. Out-turns will not bother you as much because you drift to the out-turn side or right side of the ice.

This type of delivery will get you into real trouble on tricky ice where there are "runs" or ridges that require pin-point accuracy in "getting the broom."

A few years ago, the young high school champions representing Manitoba in the Canadian school championships that year, all had developed that type of delivery with one exception. Playing on very tricky ice, they missed the broom consistently with in-turn shots. They were trimmed by teams with far less experience, yet when the shouting was all over, they were still innocently unaware of the real cause of it all.

THOUSANDS STOP FALLING HAIR THIS WAY!

Don't wait till your falling hair results in baldness. Start using pure SILVIKRIN right away! Thousands in Britain swear by this **organic** hair tonic. Pure SILVIKRIN combines 14 amino-acids. It rids your hair of unsightly dandruff, restores its natural beauty. Ask your druggist for pure SILVIKRIN today! 22

No. 1 FIR MILLWOOD

12-Inch Length.
Per cord $6.00

No. 1 FIR MILLWOOD

2-Foot Length.
Per cord $5.00

2-Cord Lots Only

MANNING FUEL LTD.
1910 STORE ST. B 1013

CLASSIFIED ADS . . .
Dollar for Dollar . . . Your BEST Advertising Value!

The Luxury whisky at a popular price

Hiram Walker's Special Old CANADIAN WHISKY

DISTILLERS OF THE FAMOUS "Canadian Club" WHISKY

This advertisement is not published or displayed by the Liquor Control Board or by the Government of British Columbia.

THE NAVAL TECHNICAL APPRENTICESHIP PLAN

TO YOUNG MEN PLANNING THEIR FUTURE CAREERS!

IF YOU ARE BETWEEN 16 AND 19 YEARS OLD

Earn while you learn a skilled technical trade as a Navy apprentice!

If you are now attending any high school, technical or vocational school and will complete Grade 10 or better this summer . . . or if you have already completed such schooling and are between 16 and 19 years of age . . . here's a valuable opportunity for you! But you'll have to act *promptly*.

Under the "Naval Apprenticeship Plan," you receive advanced technical trades training aboard the Navy's 10,000-ton maintenance ship at Halifax . . . are paid while you learn . . . get free food, clothing and living accommodation . . . and at the end of the 39 month apprenticeship period you will be a fully qualified tradesman.

Apprenticeship training in one of these trades . . . Engine Room Artificer . . . Shipwright . . . Electrical Technician . . . Air Artificer . . . and Armourer.

Under this plan you will be a jump ahead. On successful completion of your apprenticeship you will be promoted to Petty Officer—with further promotion ahead and a pension to be earned.

Full details on the RCN's "Technical Apprenticeship Plan" — and your *official application form*— are available now!

REMEMBER: OFFICIAL APPLICATIONS MUST BE RECEIVED AT NAVAL HEADQUARTERS OTTAWA BY MARCH FIRST

DON'T DELAY — APPLY TODAY

SEE, WRITE OR PHONE { H.M.C.S. "MALAHAT" 1350 Esquimalt Road, Victoria, B.C. Phone: G 8422

Or write to Recruiting Officer, Naval Headquarters, Ottawa.

Application forms, available at your Naval Division, together with your parents consent must be filled out prior to the entrance exam.
(Apprentices under 17 years of age will not serve in combat areas)

Royal Canadian Navy

YORK AUDIENCE BAFFLED

Psychological Play Gets Mixed Reaction

By DAVE STOCK

"MURDER WITHOUT CRIME"
By J. Lee Thompson

Stephen	Michael Rothery
Grena	Diana Ricardo
Mathew	Ian Thorne
Jan	Doris Sheridan

Four of the regulars of the York repertory group were called upon Monday night, in the words of the play, to "wallow in the bizarre."

It cannot be denied the actors set about their work with real determination but audience reaction was decidedly mixed. Some liked it; others didn't.

The play itself is probably an unfortunate choice for the York Company at this stage. It's definitely not for those desiring "a lift." Neither is it a thriller, despite its psychological angle.

Its story is not an easy one to put across, apart from the fact the whole show must be borne on the shoulders of only four people.

The story is one of those which has to be taken seriously if it is to have any point. Too many last night found this too much. Laughter came spasmodically where no laughter was intended.

Toward the end, largely because of the intensity of Ian Thorne's performance, the audience re-assessed the pitch of the thing but by that time it was too late.

Mr. Thorne, who shared directing responsibilities in this with Vivienne Chadwick, is cast as a sadistic ne'er-do-well who is "a landlord by necessity." His sport in the play is making his upstairs tenant, Michael Rothery, believe that he has murdered his mistress, a role taken by Diana Ricardo.

Fourth member of the cast is Doris Sheridan, who portrays Rothery's runaway wife, desirous of reuniting with her husband.

Minor technical faults came out in attempts at synchronization of sound effect and lighting with stage movement. There popped up, also, one of those annoying telephones which boomed out "the other end" of certain conversations, and at other times emitted not a sound.

HAVE YOU TRIED
BILL'S TAXI
B 1217
24-HOUR SERVICE

MEMORIAL ARENA
WEDNESDAY, JAN. 21

V.F.S.C.	7.00- 8.30 a.m.
Commercial Practice	10.30-12.00 a.m.
R.S.C.	12.00- 2.30 p.m.
Public Skating	3.30- 5.30 p.m.
Minor Hockey	5.30- 7.00 p.m.
V.F.S.C. (Senior)	8.00-10.00 p.m.
Automotive League	10.00-12.00 p.m.

The
WINNIPEG BALLET
BOX OFFICE NOW OPEN
at Fletcher's
Good Seats Still Available for All Three Performances
January 28, 29, 30

IN TOWN TONIGHT

ON THE SCREEN

ATLAS—"Road to Bali," at 1.25, 3.25, 5.25, 7.25, 9.30.

CAPITOL—"Affair in Trinidad" at 1.00, 3.05, 5.10, 7.15, 9.23.

DOMINION—"The Miracle of Fatima" at 1.10, 3.12, 5.14, 7.16, 9.23.

FOX—"Il Trovatore." Two complete shows at 6.50 and 9.00 p.m.

OAK BAY—"Hunted" at 7.25, 9.30.

ODEON — "O. Henry's Full House." Feature at 1.42, 4.12, 6.46, 9.18.

PLAZA—"Willie and Joe" plus "Scotland Yard Inspector."

RIO — "Guadacanal Diary," plus "The Purple Heart." Doors open 6.30 p.m. Continuous showing from 6.45 p.m.

ROYAL — "The Prisoner of Zenda," featured at 1.06, 3.12, 5.08, 7.14, 9.25.

ON STAGE

YORK — "Murder Without Crime" at 8.00 p.m.

Ambition Fulfilled, Woman Dies Age 100

NORTH VANCOUVER, B.C. (CP)—Mrs. Matilda C. Weller used to say that she wanted to live to be 100 years old.

She was celebrating her 100th birthday Sunday, with her family and friends gathered around her, when she dropped dead.

TWO for the SHOW

By PHIL LEE

AA (Oscar class).
A (Don't miss).
BB (Worthwhile).
B (For rainy days).
C (To put in time).

(A) "AFFAIR IN TRINIDAD" (Capitol): Whether you care for Rita Hayworth or not there's one thing about the gal the fair-minded must admit. She's got zest, an elan and a glamour that many of the top-ranked stars these days haven't.

What's more, in "Affair in Trinidad," Miss Hayworth has a sound, exciting suspense drama that shouldn't hurt her thespian reputation one iota. It's the kind of play that arouses the interest of even those who usually don't like this sort of thing. She could have done much worse in choice of play for her return to the films after her hectic trans-ocean romance with Ali Khan.

The plot, in brief: A Trinidad night club entertainer, Chris Emery, played by Miss Hayworth, learns that her husband has been murdered. It is first thought that he had taken his own life. On to the scene comes her husband's brother, Steve (Glen Ford), happily looking forward to a reunion and the possibility of a job that his brother has written him about. Instantly recognizing that there is more to the story than that revealed at the inquest, Steve vents his anger on Chris. Meanwhile, she has been prevailed upon by Police Inspector Smythe (Torin Thatcher) to find out what goes on in the home of internationalist Max Fabian (Alexander Scourby), whom he suspects of intrigue for foreign powers. Chris, not allowed to tell Steve of what is going on, is caught between the bitter anger of her dead husband's brother and her dangerous spying mission upon Fabian.

The climax is exciting and so is Miss Hayworth. It's good to see her back.

* * *

I believe it was Euclid who said something to the effect that two bodies can't occupy the same space at the same time. Certainly I can't disprove such a theorem. I couldn't get even one body into two spaces at the same time last night and thereby missed a preview of the Grey Cup game in the offices of James Richardson & Son.

What makes it all the worse this morning is that in addition to missing the celluloid replay of the great Canadian classic I have to put up with the delighted ravings of our sports writer, Denny Boyd, who was there.

Master Boyd reports that the half-hour show is in technicolor and left him with the impression that he had played in the backfield he was that tired when he got up just now. "Simply terrific," he said about the 16mm showing. "If Edmonton hadn't boobed it up Argos and the Esks would be playing yet."

Best news is that James Richardson & Son will show the game to the public this Friday and Saturday night at the Sirocco. You can get your tickets at the company's offices. Hope to see you there.

Cherniavsky Perfect Partner to Symphony

Picturesque Pianist Plays With Fire And Gruber Matches Masterly Style

By AUDREY ST. D. JOHNSON

Tall, picturesque Jan Cherniavsky returned to the local concert platform Monday night as guest soloist for the Victoria Symphony Orchestra's fifth concert.

Doyen of All Western Canadian pianists; of all, probably the most celebrated, Cherniavsky triumped in the Mozart Concerto No. 23 in A Major and the Liszt Hungarian Phantasy for piano and orchestra. He was brilliant.

The amazing, indestructably youthful hands of the pianist are governed by the mature mind of an artist whose career has blazed a long and honored trail in Canadian culture.

Playing with considerably less mannerism than was in evidence at one time, he brought to the Mozart Concerto that clarity of style and true delicacy that comes only through leashed power.

The sunniness of a frosty morning—bright and tangy—is suggested in the first movement of the concerto.

The long introduction by the orchestra established this thought and the crisp, shining notes of the piano carried it forward. The ideally balanced partnership between piano and orchestra which characterizes Mozart's concerti, was in capable hands as Gruber conducted and the orchestra, responsive and on its toes, impressed one with its flexibility and confidence.

The difficult and complete change of mood, to poignant, almost tragic poetry in the Andante section, was not entirely captured, but the final was quite exceptional in its irrepressible vivacity.

VIRTUOSIC DISPLAY

The Hungarian Phantasy was a thrilling performance. A virtuosic display for both soloist and orchestra, it alternates between broad majestic passages and fiery rhythms of a typically Hungarian gypsy nature.

Pearly trills, massive octaves, intricate and dazzling embroideries of the principal themes were performed with sustained energy, facility and grace by the soloist, while the orchestra was impressive in its own role.

The Preludes to Acts I and III from Verdi's "La Traviata" were examples of beautifully controlled orchestral playing and successful in creating the melancholy-romantic mood and the hovering tragedy of the opera.

EFFECTIVE FLUTE, HORN

Less successful was the Mendelssohn Incidental Music to "Midsummer Night's Dream."

Apart from the fact that the Overture was ponderous and the Wedding March, ragged, it would have been almost impossible to top the excitement and pleasure of the middle section of the program. The climax once past, the concert needed to come to a swift conclusion, without too sharp a descent from its eminence.

The tremendous reception accorded Cherniavsky, brought him back to the stage for two encores, a Chopin Mazurka and the "Revolutionary" Etude.

Charlotte Crawford Heads United Choir

Miss Charlotte Crawford was elected president of the First United Church choir at a recent annual meeting. She succeeds Mrs. Marjory Goodwin.

Other officers are: H. D. Dawson, first vice-president; Mrs. O. M. Brumwell, second vice-president; Miss Muriel Winderbank, secretary; and Miss Shirley Main, treasurer.

The Rev. F. W. Anderson was elected honorary president. Mr. and Mrs. J. Roberto Wood are directors of music.

Fog is a cloud at ground level.

NOW SHOWING
At 1.00, 3.05, 5.10, 7.15, 9.23
Rita Hayworth is back!
She does what she loves and loves what she does!
"AFFAIR IN TRINIDAD"
Plus Martin and Lewis Comedy
Capitol News
CAPITOL

WARNERCOLOR
DOMINION
A FAMOUS PLAYERS
YOU'VE NEVER SEEN SUCH SIGHTS BEFORE!
REGULAR PRICES!
"We want you to tell them it's a lie!"
"THE MIRACLE OF FATIMA"
Doors 1 p.m.—Feature 1.10, 3.12, 5.14, 7.16, 9.23

VICTORIA TIMES NEWS
WARNER PATHE
WORLD NEWS
• • •
CANADIAN NEWS
• • •
NEWS IN BRIEF
• • •
SPORTS
• • •
— PLUS —
NOW SHOWING
Greatest Adventure Romance! Greatest Stars!
M-G-M's NEW
The PRISONER OF ZENDA
FIRST TIME IN GLORIOUS COLOR BY TECHNICOLOR
Featured at 1.06, 3.12, 5.08, 7.14, 9.25
TODAY
ROYAL

HELD OVER!
THEY'RE PAVING A NEW HOWL-HAPPY "ROAD" FOR YOU!
THEIR LATEST, GREATEST TOUR!
BOB HOPE BING CROSBY DOROTHY LAMOUR
ROAD TO BALI
COLOR BY TECHNICOLOR
— PLUS —
SPORTS NOVELTY
COLORED CARTOON
LATEST ATLAS NEWS
Adults 35¢ till 6 p.m.
ATLAS
A FAMOUS PLAYERS

NOW SHOWING!
A GREAT NOVEL COMES TO LIFE!
NEW M-G-M's "The PRISONER OF ZENDA"
COLOR BY TECHNICOLOR
STARRING
Stewart GRANGER · Deborah KERR
LOUIS CALHERN · JANE GREER
Doors 1 p.m.
Feature 1.06, 3.12, 5.08, 7.14, 9.25
James MASON
EXTRA
Travelogue "CALLING ON CAPETOWN"
Cartoon "Hungry Cousin"
Times-Warner News
ROYAL

CLASSIFIED ADS
DON'T COST—THEY PAY

BIG FIRST-RUN DOUBLE BILL!
At 1.00, 3.32, 6.44, 9.36
Bill Mauldin's Willie and Joe
Back at the Front
— Added —
"Scotland Yard Inspector"
—with—
Cesar Romero
TOM EWELL • HARVEY LEMBECK • MARI BLANCHARD
At 2.50, 5.22, 8.14
PLAZA

FRED ALLEN • ANNE BAXTER • JEANNE CRAIN • FARLEY GRANGER • CHARLES LAUGHTON • OSCAR LEVANT • MARILYN MONROE • JEAN PETERS • GREGORY RATOFF • DALE ROBERTSON • DAVID WAYNE • RICHARD WIDMARK
THE BEST STORIES OF O. HENRY...
THE BEST OF HOLLYWOOD'S CASTS...
O. Henry's FULL HOUSE
Produced by ANDRE HAKIM
20th Century-Fox
NOW! 1.42, 4.12, 6.46, 9.18 Last Show 8.45
ODEON

YORK
NOW PLAYING
Every Evening at 8.00 o'Clock
Mat. 2 p.m. Sat., Ends Saturday
"MURDER WITHOUT CRIME"
Tickets $1.50, $1.25, 90c Reserved — Unreserved Seats 60c
BOOK NOW! — PHONE E 1914
THIS IS YOUR LUCKY PLAY BILL No. 99

SEE IT AT ITS BEST!!!
ON OUR NEW, LARGE AND IMPROVED CYCLORAMIC CURVED SCREEN AND PROJECTION EQUIPMENT!
ALL SEATS 60¢
Two Complete Shows at 6.50 and 9.00 p.m.
Ezio Manchorini as COUNT OF LUNA
Vittorina Colonnello as LEONORA
Gianna Pederzini as AZUCENA
Rino Sinimberghi as MANRICO
"One of the more elegant films of its kind!" —VARIETY
VERDI'S Immortal Opera
IL TROVATORE
"Excellent!" POST "Highly pictorial!" TIMES
Sung in Italian ★ Commentary in English
Where Sound Sounds Better And a Picture That Pleases!
FOX
Quadra at Hillside
Also . . . Selected Shorts and Latest News

RIO
1311 Govt. Street
Phone G 9831
Doors Open 6.30 p.m.
A Powerful Double Bill with PRESTON FORSTER and LLOYD NOLAN in
"GUADALCANAL DIARY"
Plus
"THE PURPLE HEART"

"HUNTED"
STARRING DIRK BOGARDE
KAY WALSH, JON WHITELEY, the Popular Child Actor
A J. ARTHUR RANK MYSTERY DRAMA
ADDED
"YELLOWKNIFE"
And Selected Shorts
Complete Shows at 6.45, 8.50
Feature at 7.25, 9.30
A LARGER AND BETTER PROJECTION SCREEN NOW INSTALLED FOR YOUR ADDED ENJOYMENT
OAK BAY
TEMPLE OF REFINED ENTERTAINMENT and EDUCATION

For this summer's vacation

I'm saving regularly at
The Canadian Bank of Commerce
153-2

DOUGLAS AT FISGARD
Hudson's Bay Company
INCORPORATED 2ND MAY 1670
Store Hours: 9 a.m. to 5 p.m. Wednesdays: 9 a.m. to 1 p.m. Phone E 7111

1/2 Day Money Savers
Wednesday

½ PRICE! Rayon Print —45 yards, 36" wide. Reg. 97c. Yard 48c
14 yards, 54" wide. Reg. 1.46. Yard 73c

Flannelette Sheeting— Grey flannelette. Substandard remnants. Pieces approximately 54"x60". Each 97c

Rayon Satin Spreads—Reg. 7.88. First quality spreads in Blue, Gold, Rose and Green. Each 4.88
BAY Staples, Street Floor

Nylon Thirds— Circular knit, neutral Beige shade. Sizes 8½ to 11. Pair 47c
BAY Hosiery, Street Floor

2-Way Stretch Girdles—Reg. 2.95! Substandards. Elastic girdles. White. Small, medium and large. Each 1.49

Elastic Garter Belts —Substandards! White. Small, medium and large. Each 89c
BAY Corsets, Second Floor

⅓ OFF! Remnants—Wools, rayons and cottons. Assorted colors. Reg. 2.22 yard. Yard 1.48
BAY Dress Goods, Second Floor

Reg. 89c Butcher Knives —Sharp steel butcher knives with rosewood handles. Each 69c

Reg. 3.75 Aquaplug—Plugging cement to stop flowing or seeping water. 1.98

Catsup Dispenser—Soft plastic bottle . . . Catsup won't clog! Reg. 79c. Each 49c

Scotchlite Stripping— Regular $1. Complete with patterns for numerals. Shines in the dark. 39c

Large Woven Bags— Regular 4.50. Double woven with lid 18"x16"x6". Ideal for needlework. Each 2.98

Flocked Rayon Panels—Reg. 3.53 each! Flattering to any room. Ivory. Each 1.99

Organdy Curtains—Reg. 8.95! Flocked organdy ruffled curtains. Ivory color. Pair 4.45

Rayon Ruffles—Ivory color. 45" wide by 81" long. Reg. 7.50 pair. Now 5.77

Manufacturer's Clearance! Regular 2.98 . . . Plastic cottage sets! Assorted colors. Set 1.49
BAY Draperies, Fourth Floor

Local News
Women's Pages
Classified

Victoria Daily Times

Second
Section
Pages 11-18

VICTORIA, B.C., TUESDAY, JANUARY 20, 1953

BETWEEN TIMES

By MONTE ROBERTS

The local dairies have decided to put milk in square bottles, thus saving up to one-third on storage space.

This is a splendid idea, except I am not clear what to do about glasses.

Will we have to throw out our old-fashioned round glasses, and buy square glasses?

It seems only logical, when you are serving square milk from square bottles, that you should use square glasses.

If this keeps up, the citizens of Victoria may turn into a bunch of squares.

H. W., a constituent who lives on Hampshire Road, reports he is concerned about an apparent discrepancy in the official rain statistics and the amount of rain which seems to fall in **his** backyard.

He writes: "The weather statistics on Friday and Saturday, Jan. 16 and 17, as published in the paper, informed readers there had been no rain in Victoria on the two days, and nights, previous. As it **seemed** to have rained in our neighborhood, I made a back porch survey, with the following results:

"Neighbor 'A' wondered if the official rain guage (or alternatively the rain guage official) might have been 'impaired.'

"Neighbor 'B' suggested it was a patriotic attempt to entice tourists to Victoria in the off season, as the sole refuge from the surrounding flood.

"Neighbor 'C', a bit of a philosopher, pointed out that we ordinary folk are easily deceived by what we feel and see, and that science can prove that it was not **really** raining, we only **thought** it was.

"Neighbor 'D', an old-timer, said the weather is sometimes awfully patchy hereabout. It may have rained a bit in spots, but none of it fell into the rain guage."

Personally, I do not approve of any of the above suggestions. I think the weatherman is operating on the theory that if you ignore the rain, it may go away.

Beer parlor waiters are now required to serve only one glass at a time to each customer.

I do not know if the patrons will be any less full at the end of a day, but it is a cinch the waiters will be a lot more tired.

Old Jokes at Home: "I hear your wife comes from a large family."

"Your information isn't exactly correct, old boy. She brought most of it with her."

June Opening Planned for New Downtown Store

Construction of new $250,000 Metropolitan Co. store with entrances on Douglas and Yates, is showing good progress. Steel girders are going into place as seen in picture of L-shaped building taken from Yates. Completion is scheduled for June. Store will have 12,000 square feet floor area. Building was delayed for many months by lack of steel. (Times Photo by Strickland.)

New Trial Ordered In Narcotics Case

Jury Misdirected Appellant Claims, Arguing Own Case

A new trial was ordered for William Ainsworth, 28-year-old Vancouver man who came before B.C. Court of Appeal here today to argue against sentence and conviction on a charge of distributing drugs.

Ainsworth, who came into court with an armful of legal books, argued his own case. Among other things, he submitted that Mr. Justice A. M. Manson, who presided over the Vancouver Fall Assize Court session at which he was tried, had misdirected the jury on certain points.

Wilfred Heffernan, counsel for the Crown, took exception to this stand, but conceded there might have been non-direction as to certain matters.

Chief Justice Gordon Sloan mentioned this in bringing down the decision of the appeal tribunal. He said reasons for judgment would be given by the court later.

Ainsworth was charged with selling drugs to teen-agers.

TRAGIC TESTIMONY

During his trial much publicity was given the case when certain 'teen-age girls testified that they had resorted to prostitution to buy drugs from Ainsworth.

There was also testimony that at one time Ainsworth swallowed a fingerstall containing capsules when Vancouver detectives conducted a hotel room raid.

Ainsworth, after being found guilty at his first trial, was sentenced by Mr. Justice Manson to seven years; a $1,000 fine, two whippings.

ATTEMPTED MURDER APPEAL LAUNCHED HERE

B.C. Court of Appeal was sitting here this afternoon to consider an appeal against a 15-year prison sentence imposed upon Charles R. Martin, convicted last year on a charge of intent to murder.

Martin, 45, was convicted and sentenced at the last Fall Assizes in Vancouver. He was charged with attempting to murder his wife, Alma G. Martin, last April in Powell River.

Evidence at his trial was that he had attacked his wife with a hatchet and razor. After the attack he attempted suicide.

Mrs. Martin recovered after many months treatment.

B.C. MAY APPEAL SEGUIN SENTENCE

Deputy Attorney-General Probing Reduction of Murder Charge

Deputy Attorney-General Eric Pepler may appeal the five-year sentence given Henry Seguin at Williams Lake.

Mr. Pepler said today he is looking into the reason for changing an attempted murder charge at Williams Lake to lesser charges, and the sentence.

Seguin, charged with a hold-up slaying in Ontario, was captured near Williams Ltke, Dec. 16, after a gun battle with police following an abortive bank robbery. Bank manager Leonard Hillier was wounded.

After the attempted murder charge had been withdrawn, Seguin pleaded guilty to wounding Hillier with intent, shooting at a police officer, and the robbery of Hillier. He stole a wallet from the bank manager.

Col. Pepler said he had not approved the withdrawal of the attempted murder charge. "But someone in the attorney-general's department must have done so."

An RCMP spokesman said "the switch in charges was purely a technicality.

"The three charges, it was felt, lent themselves more to the proof available. In attempted murder, there must be proof of intent," he said.

Forest Policy Probe Refused By Government

B.C. Truck Loggers Association's request for an inquiry into the province's forest policy will not be granted by the government.

The truck loggers, who have been strongly critical of some phases of government policy in the past, requested the probe at their recent Vancouver convention.

But, according to Premier Bennett, the government does not plan to appoint a commission to investigate the situation. Lands and Forest Minister R. E. Sommers, however, is making a personal study of the entire picture.

Soon after assuming office last year the government wanted Chief Justice Gordon McG. Sloan to conduct an investigation into certain phases of management license. But he reportedly refused because he felt nothing less than a full-s le enquiry should be held.

A later plan was to name an advisory council of experts from government and industry, but no action was taken on this.

The premier pointed out the government already has made important changes in the controversial forest management plan.

EDUCATION FOR LIQUOR CONTROL, AIM

If liquor were sold at cost in B.C., there would be no manoeuvering for profits, Dr. E. L. McNiven, well-known city practitioner, said today.

Such a system would take care of the supply problem but only through education can the demand be controlled, he believes.

Rand Formula Aim Of Oak Bay Staff

Institution of the Rand formula will be requested of Oak Bay council Wednesday night when it meets municipal employees' representatives to discuss 1953 work contracts.

The Rand formula requires that all employees pay union dues, although actual membership in the union is optional.

Other requests this year will be a 40-hour week for police, an additional statutory holiday for outside workers, and institution of the MSA plan with the municipality paying one-half the premiums.

Saanich employees will meet their council for the first time Jan. 26, but no demands have been specified.

No date has been set for the initial meeting of Esquimalt employees and the council.

TOPICS OF THE TIMES

Miss Beatrice Hamilton was winner of a speaking contest on "Schumann Relations" at a meeting of the Dale Carnegie Club International Monday night in the Chamber of Commerce boardroom. Warwitt C. Angus presided.

* * *

Caught giving an Indian woman a glass of grape wine, Walter Boyles, 1147 Johnson, was fined $50 in city police court today. He pleaded guilty to a charge of unlawfully supplying an Indian with an intoxicating beverage.

* * *

Found guilty on a charge of theft of tea and meat from the Hudson's Bay Co. store, of under the value of $25, James Dickinson, 1276 Centre Road, was remanded to Jan. 23 for sentence by Magistrate H. C. Hall in city police court today.

* * *

George M. Graham, 1053 Rockland, crawled out of his badly wrecked car unhurt after a crash on Johnson Street Extension at 3.40 p.m. Monday.

Police said the car went out of control on Johnson between Tyee and Illahie, piled into a light pole and came to rest against a rock embankment.

* * *

Fred Cavannaugh, 195 East 47th Avenue, Vancouver, staying at the Douglas Hotel here, reported to city police Monday night that his overcoat, worth $75, was stolen at the Alano Club, 1440 Broad.

* * *

Offers for the first 15 of a large number of lots in the Pemberton Woods area subdivision are now being invited by the city. Frontages vary from 60 to 90 feet. None are under 60. They are located near the junction of Richmond, Despard and Gonzales.

* * *

Greater Victoria Celebrations Association meeting at City Hall tonight at 8, will discuss plans for Coronation festivities in Victoria.

* * *

The provincial library will display for the next few weeks a copy of what has been termed "the most important philatelic volume ever compiled."

It is the detailed story and the catalogue of the collection founded by King George V, and maintained by King George VI.

In addition to providing the philatelist with an authoritative account of the collection of the King George V and a complete catalogue, the historic volume will also be of great interest to the lover of fine books, library officials said.

* * *

Marjorie Preston, 33, of 936 Dunsmuir, and her three-year-old son, Frederick, injured in a Sunday night accident, were reported today by police to be "out of danger" at Royal Jubilee Hospital. They were in a car driven by Chester Preston which was badly damaged in a crash with a parked truck on Topaz near Douglas.

* * *

F. W. Fraser, optometrist in the Bank of Toronto Building, reported to police Monday that $40 in 50-cent pieces and smaller change were stolen from his offices during the week-end. Detectives Ray Maitland and Richard Berry attended but could find no signs of an entry having been made.

* * *

Men's Guild of St. Mary's Church, Oak Bay, will meet Thursday at 8 p.m. in the guild hall, Yale Street. Speaker will be Dr. J. A. Routledge who will tell about New Zealand.

* * *

E. F. Spence, 2415 Fernwood Road, has been appointed deputy sergeant-at-arms for the coming session of the British Columbia Legislature.

B. F. Day, 36 Hampton Road, has been named assistant sergeant-at-arms.

Both men have been on the sessional staff for several years. They will work under Edgar Jamieson, recently appointed sergeant-at-arms.

* * *

A fine of $150 and $6.50 costs were imposed against Joseph Wilson Whyte, Langford, when he pleaded guilty in RCMP Colwood court Monday to a charge of driving a car while his ability was impaired by alcohol.

Court was told Whyte was arrested after his car was seen being driven in an erratic manner on the Island Highway Sunday night.

* * *

Victoria Building Industries' Exchange today asked the city to consider two points in any by-law which might be drafted in connection with apartment house construction. The exchange said adequate car parking space should be a "must" when new blocks are being planned, but owners should not have to build garages for tenants' cars.

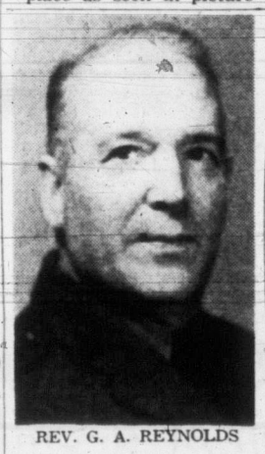

REV. G. A. REYNOLDS

Rev. G. A. Reynolds, Boer War Veteran, Dies in Retirement

A well-known Victoria churchman, Rev. George A. Reynolds, died early this morning in Royal Jubilee Hospital, where he had been a patient since Sunday. He was in his 73rd year.

Mr. Reynolds was for 15 years minister of First Baptist Church on Quadra Street. He retired in 1945 and was succeeded by Rev. G. R. Easter.

Born in Maningtree, England, he served in the South African War with the Postal Corps and came to Canada when hostilities with the Boers concluded.

BRANDON TRAINING

He trained for the ministry at the Baptist college at Brandon, Manitoba, and then went to a theological college in Tennessee, after which he served as a minister in the southern states. After his return to Canada he served on the Prairies, then in Chilliwack, then in Kerrisdale and finally Victoria.

During the Second World War he was chaplain to the Canadian Scottish Regiment here. He was a long-standing member of Mount Newton Lodge, No. 89, AF & AM, Saanichton.

He was past grand chaplain of the Masonic organization in British Columbia.

LEGION PADRE

He was padre of the Britannia Branch, Canadian Legion, and the Victoria aerie, Fraternal Order of Eagles.

He is survived by his wife, Effie, at home, 3412 Maplewood Road; two daughters, Mrs. E. G. Barton, Victoria, and Mrs. W. N. Black, in Charlottetown, P.E.I.; one son, David, in Montreal; one sister, Mrs. J. Peart, Beach Drive, and another sister and brother in England.

Funeral arrangements will be announced later.

Municipalities Spurn Art Centre Coalition

Esquimalt, Saanich Won't Vote Funds; Mayor Unwilling To Carry Full Load

Hopes for inter-municipal financial participation in Greater Victoria Arts Centre faded today with refusal of Saanich and Esquimalt to take any financial part.

Mayor Claude Harrison, when asked what the city's position was in view of the two municipalities stand, stated:

"Participation should be a joint venture."

He did not favor Victoria supporting the arts centre without the other municipalities.

Action of Saanich and Esquimalt Councils Monday night sets the arts centre issue back where it was in September of 1951.

At a meeting then, City Council agreed by a vote of 6 to 4 to accept gift of a home at 1040 Moss Street from owner Miss Sara Spencer for an art centre.

Title to the property has never been accepted by the city, following various legal complications.

Latest proposal — the one turned down by Saanich and Esquimalt Monday — was that all municipalities agree to a private bill which would provide enabling legislation, so that all municipalities could contribute financially to the centre.

The mayor insisted, however, that a clause be included whereby if one council at any time refused to pay its share, the other three municipalities would automatically do likewise.

MORAL OBLIGATION

J. Ronald Grant, solicitor for the Arts Centre, said today:

"The city is morally obligated. They originally accepted the centre in trust for use and occupation of an arts centre of Greater Victoria without any reservation. Council passed a second resolution recommending that the inter-municipal committee be approached with a view to inter-municipal participation. But this second resolution was not contingent on the first."

City Solicitor Arthur Patton stated the city thought it was getting a bequest, which it could accept, but found out later it would have to accept title from Spencer Estates, which it could not "legally do."

In the meantime the $750 taxes for 1952 have not yet been paid. Title to the property is listed under Spencer Realties Ltd.

Monday night Esquimalt declined to appropriate funds for Art Centre this year.

The resolution followed a report by Reeve A. C. Wurtele of a recent intermunicipal meeting where the matter was discussed.

Reeve Wurtele explained to council that the grant had been refused last year on the grounds that no municipal government had any authority to give such assistance to an art group.

"Now they are planning to present a new bill for passage by the provincial government which would not only make it possible, but would bind us to the granting of certain sums," he said.

The council was unanimous in its contention that local projects already required more funds than were available.

Saanich Council is against providing any financial assistance or getting entangled in any way or form.

It made this plain at its meeting by passing a motion against granting financial assistance to the centre.

Councillors said they did not want the municipality to become involved in any way.

B.C. Tory Leader Meets With Drew

Progressive Conservative leader Dean Finlayson today left by air for Ottawa where he will hold a series of conferences with federal Tory leader, George Drew.

The young leader, elected last November at a party convention in Vancouver to succeed Herbert Anscomb, will meet all federal PC MPs.

Main topic of discussioin will be the coming federal and provincial elections.

It will be the new leader's first official visit to the nation's capital.

Luxury Liner Arrives Here From Britain

Ss. Lismoria, luxury cruise ship in Donaldson's Atlantic fleet, docked at Ogden Point today on her annual U.K.-British Columbia voyage.

The big liner carried 47 passengers when she sailed from Liverpool, leaving 12 in United States ports before arriving here. The balance will make the round trip in the ship after five days in Vancouver.

Lismoria is engaged in the U.K.-Montreal service of Donaldson line, except for the single voyage she makes to B.C. once a year, when Montreal is frozen in. Her sister ship, Laurentia, is expected next month.

In addition to passengers, Lismoria brought a small amount of general cargo.

Also at Ogen Point this morning were Ss. Sunvalley, Saguenay Terminals cargo vessel lifting lumber for the east coast, and Ss. Enkei Maru, of Japanese registry, taking 1,000 tons of corn from the elevator.

Rithet Consolidated Ltd. are agents for Lismoria, and King Bros. represent the other two ships.

Maj.-Gen. and Mrs. W. C. Holden, visitors to Victoria.

Visitor Planned to Fight When Britain Was Invaded

A former member of the Eastern Routes Supply Council, which laid plans to carry on the Second World War from overseas if England were invaded, arrived in Victoria today for a one-week visit with relatives.

Maj.-Gen. W. C. Holden, brother of the late Frederick C. Holden of this city, was a passenger in Donaldson Lines' Ss. Lismoria, which docked at Ogden Point this morning.

During the war, he was given the vital assignment of studying procurment and personnel possibilities of India, Australia and New Zealand, so that England could fight on from other parts of the Commonwealth if the "island fortress" fell.

"There was no intention to quit," he said in an interview. "We were ready to carry on, as Churchill promised."

Although he has visited every other part of the Commonwealth during his long military career, this is his first trip to Western Canada.

Gen. Holden is a close personal friend of Maj.-Gen. G. R. Pearkes, V.C., M.P., and expressed regret when he learned that his friend was in Ottawa.

Gen. Holden, who retired five years ago, was at one time chief of the British General Staff in Ottawa. Since his retirement, his chief interest is in yachting, and he is looking forward to a visit to the Royal Victoria Yacht Club. He is a member of the Royal Yacht Squadron, Cowes.

Gen. Holden and Mrs. Holden are guests of their niece, Miss Patricia Holden, 1732 Oak Bay Avenue. They will return to England in Lismoria next week.

No Wednesday Half Day for Liauor Store

Victoria's Johnson Street liquor store will remain open until 11 p.m. Wednesday the same as every other week night under new provincial government orders, officials explained today.

The government, as a result of a Stevens Report recommendation, decided Monday one liquor store in Victoria and Vancouver should stay open every night, except Sunday. Wednesday's hours were not definite.

But the government decided later abolition of the Wednesday half-day closing also should take place

It first appeared the government would be acting contrary to the Weekly Holiday and Early Closing Act, but government sources explained that the province is not bound by the act.

The new hours start Thursday.

AN AGE OF GREATNESS

No. 15—Crisis in Scotland

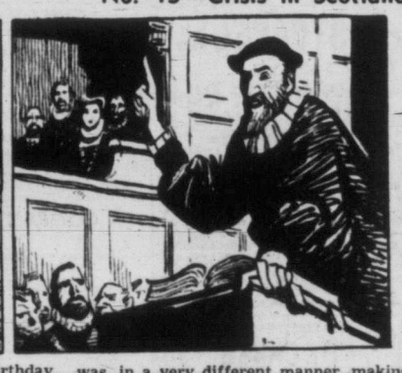

The kings and princes persevered in the courtship of England's Elizabeth for months and even years. At home there was Sir William Pickering, and for a time the court was sure he would be her consort. Then came the Earl of Arundel, who ruined himself by expensive presents. It was he who introduced coaches into England. But Elizabeth's favorite was Lord Robert Dudley, who shared her birthday and even birth hour, although two years older, and who had shared imprisonment with her in Mary's reign. On him she bestowed baroncies, earldoms, decorations, castles. Dudley had an evil reputation, but the Queen believed no wrong of him. Meanwhile, in Scotland, another man who was to influence the Queen was, in a very different manner, making his mark in history. John Knox, the stern, harsh thunderer, was out for a swifter reformation of the Church of Scotland than cautious Elizabeth planned for England. Scotland, under a Queen Regent, was ruled from France. Knox forced a crisis.

(Tomorrow: Elizabeth and Mary.)

ASK The TIMES

Q.—What is the height of Lake Superior above sea level? Lake Ontario?—H. W.

A.—Lake Superior, 602.21 feet. Ontario, 245.73. Figures for these mean surfaces above mean sea level are the average for 48 years, 1900-1948.

Q.—Has any of the state legislatures in the United States ever had a woman as Speaker? —S.R.E.

A. — Yes. Mrs. Minnie D. Craig, in January, 1933, during her first session as Speaker of the House of Representatives of the Legislative Assembly of North Dakota. (There is also a Senate) made it plain she would not abandon her housewifely duties. Immediately after the session she went home and washed the dishes.

Anyone wishing a question answered is invited to send the problem along to The Times, addressed to "Ask The Times" Editor. Questions and answers will be published daily. All questions should deal with matters of fact and be of general interest.

SHOPPING GUIDE

Pocket Penlight Smaller And More Efficient Now

By PENNY SAVER

You may have noticed in my column some time ago I mentioned a pocket penlight. This particular model, while it was ideal for its purpose, has been outdone by an even better penlight.

The new type is actually pen-size so that it is easier to carry. Another advantage is that the light is at the top of the pencil so, when you slip it in your pocket, you certainly know if you've left it on or not.

The switch, which is right on the clamp, is positioned for thumb-easy operation and has a lasting chrome finish.

It sells for 89 pennies with batteries at 30 cents.

* * *

If you saw our women's pages on Saturday you would have noticed pictures of Victorians holidaying in Hawaii. Dozens have gone from the city and many more will be leaving shortly.

They'll be returning to the city with gorgeous tans and looking disgustingly healthy.

These winter vacation sunbathers will get more lasting tans if they follow the rules they practiced on summer beaches

Some skin won't tan and it is useless to try. Speaking of the women now, those who don't tan should stay a delicate white instead, or use make-up to stimulate tan. However this doesn't mean they must carry parasols and wear sun bonnets every time they step out. A sun-allergy cream on the market will protect their skins. It is non-greasy and vanishes quickly.

If you are a tanner, expose yourself with discretion even if you are the gypsy type. Remember that hot sun rays haven't beaten directly on your skin for months.

Reflection from water and sand can add to the damage of direct sunlight, so start with only a few minutes of exposure and then head for the beach umbrella. Each day you can increase your dosage.

It is safe to use mineral oil, cocoa butter or castor oil only after your tan is acquired and you want to keep it smooth and dark.

Before you reach this stage and to make sure that you do, you'd better use sun-tan oil, cream, lotion or liquid, whichever you prefer, so long as it contains an ingredient that screens out the sun's burning rays. Many of them are non-sticky, so you can use them at the beach without picking up a coat of sand.

AS WE LIVE

Wife Uses Strategy of Kindness to Her Rival

By ELIZABETH B. HURLOCK, PhD

When a wife is nice to a woman she knows her husband likes, perhaps that is her way of trying to break up a romance that might threaten her home and marriage. This could be back of this woman's behavior:

Hurlock

(Q)—"What is your opinion about this problem? I know a wife whose friend is dating her husband. She says nasty things about her friend in front of me and some other women. During the holidays she invited her for dinner. Why would she be nice to her under such conditions?"

(A)—It is very possible that your friend is trying to be nice to the woman who is threatening her home to avoid having her husband champion this woman's cause. It may prove to be very smart tactics on your friend's part.

Even though these two women were friends at one time, and even though your friend is acting as if they were still friends, there is doubtless no love between them now. The invitation was not given out of friendship, you may be sure.

When a wife sees that her husband is interested in another woman, she usually reacts to the realization with anger and resentment. This breaks up a former friendship between the women and puts the husband in a position where he must choose between his wife and the other woman.

Most husbands react to such a situation by championing the cause of the other woman. They are temporarily infatuated with her and, because they feel she has been mistreated by their wife, they rush to defend her.

Your friend is obviously trying to avoid such a crisis in her own marriage. But as a defensive reaction, she is criticizing this woman behind her back and is trying to show people that she has little respect for her rival. Unless she is careful, these criticisms will get back to the other woman and will ruin her otherwise smart tactics.

Dr. Hurlock will help you with family problems. Write her in care of this newspaper.

Cafe Curtains

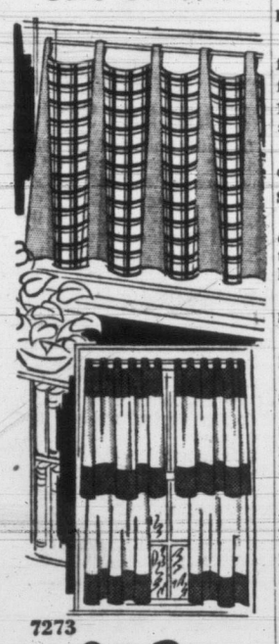

7273 by Alice Brooks

Save dollars and make your own cafe curtains! Here's a patternful of ideas to glamorize any window, any room! Use remnants, make over old curtains.

Cafe curtains are fashion news! Pattern 7273: cutting guides, diagrams, instructions, trim ideas.

Send 25 cents in coins for this pattern (stamps cannot be accepted) to The Times, Household Arts Dept., 60 Front St., W., Toronto 1-A, Ont. Print plainly name, address, pattern number.

YOU CAN GET WHAT YOU WANT WITH A CLASSIFIED AD

TODAY'S RECIPE

BISCUIT SALMON ROLL

Two cups sifted all-purpose flour or 2¼ cups sifted pastry flour, 3 tsps. baking powder, 1 tsp. salt, 4 tbsps. shortening, ⅔ cup milk, approximately.

Variation — Replace 2 tbsps. of milk by 1 beaten egg.

SALMON FILLING

One-pound salmon (juice and crushed bones), 1tsp. salt, 1 tbsp. minced onion, 1 tbsp. lemon juice.

Mix together the four ingredients to make filling.

Mix and sift flour, baking powder and salt. Cut in shortening until mixture resembles fine bread crumbs. Add milk slowly to make a soft but not sticky dough. Toss on a floured board and roll lightly in sheet 8 inches long and about ¼ inch thick. Spread salmon filling over dough. Roll as for jelly roll. Pinch edge. Prick top with fork in several places. Place on greased baking sheet and bake in a hot oven 425 degrees Fahrenheit 20 to 30 minutes or until golden brown. Serve in slices (with hot egg sauce, if desired). Yield: Eight servings.

Use Popcorn for Garnish: Light puffy popcorn is a perfect garnish for several soups. Pass a bowl of the buttered popcorn to go with tomato or vegetable soup. Let each one help himself and sprinkle it on soup so it can be eaten while crisp.

HEINZ

Biggest flavour VALUE you can buy

57

SP-33

For the coming Coronation, the House of Chaumet in Paris shows this slender double-circlet tiara. It's made of 39 large, round diamonds totaling 100 carats. They are mounted on rows of baguette diamonds. Necklace is four graduated rows of diamonds. In background is a museum collection of 1,000 coronets and diadems created by the firm over a period of 200 years.

Centuries-Old Firms Make Coronation Tiaras

PARIS—Parisians are becoming coronet-conscious. Jewelers in the Rue de la Paix and the Place Vendome are showing modern versions of both coronets and tiaras that will be worn by the lucky guests attending the Coronation ceremonies in Westminster Abbey next June.

The House of Chaumet, on the Place Vendome, has been making coronets, tiaras and other "heirlooms" for most of the crowned heads of Europe for almst 200 years.

In a room on the first floor, the firm has a collection of over 1,000 models featuring every style of coronet and diadem. These range from the high, ornate affairs created for the Russian empresses to the slender Empire circlets worn by the ladies of Josephine's court.

It was Chaumet who made three "parures" or sets of jewels on the occasion of Napoleon's marriage to Marie-Louise of Austria. One of these was in diamonds and rubies. A second was diamonds and emeralds and the third, diamonds and opals. A "parure" then consisted of a diadem, necklace, earrings, bracelets and comb.

Pierre Chaumet and his brother (who runs the London branch of this famous firm) represent the fifth generation of the family. They recall the time when their father travelled twice a year to Russia to submit ideas to the czar. They're proud of the fact that many of their clients today represent a fifth generation of patronage.

Referring to their unique collection of coronets, Pierre Chaumet explains:

"Most of these pieces were bought back by us in the course of two world wars, with the gradual disappearance of European kings and queens. Most private families who owned such heirlooms had them broken up and reset as wedding presents for a daughter or for a son's wife.

"Today, no woman would think of buying a diadem. She wants a jewel that will serve two purposes, if only because the opportunities to wear a single jewel are rare."

Tastes, too, have changed. The modern jewel-loving woman feels that all-diamond pieces are more effective and chic. But 30 years ago, her mother liked color combinations with her diamonds.

For the coming coronation, Chaumet's are showing diamond necklaces that have minute hooks at the back. These are made to hook onto rigid tiaras in white gold. Wives of diplomats, foreign nobility and officials generally are coming in for advice as to how their jewels can be converted for this highly colorful and dramatic event.

Enamelware can be safely cleaned with washing soda as a soaking medium in case food is burned or otherwise stuck to the pans.

Half-Size Casual

4570 14½—24½ by Anne Adams

It's the casual you've admired on slimmer figures—perfectly proportioned to fit and flatter shorter-waisted, fuller types! Have this in cotton, rayon gabardine, or shantung. A joy to sew—fits perfectly across shoulders, waistline, hips — alteration problems!

Pattern 4570: Half sizes 14½, 16½, 18½, 20½, 22½, 24½. Size 16½ takes 4⅜ yards 35-inch.

This pattern easy to use, simple to sew, is tested for fit. Has complete illustrated instructions.

Send 35 cents in coins (stamps) cannot be accepted) for this pattern. Print plainly size, name, address, style number.

Send order to Anne Adams, care of The Times, Pattern Dept., 60 Front St. W., Toronto 1-A, Ont.

YOUR COLD Symptoms STOPPED In 24 Hours OR WE PAY YOU $1.00

No sniffles, no cough, no cold, no chills, no loss of time or illness—that's what Dr. Chase Brand Tablets must do for you IN JUST 24 HOURS!

At the very first sign of cold symptoms take 1 tablet. Take another every 4 hours up to a maximum of 4 in one day. If Dr. Chase Brand Tablets do not stop your cold symptoms in just 24 hours return the envelope of the small size or the direction sheet from the economy size to The Dr. A. W. Chase Medicine Co. Ltd., Oakville, Ont. Back comes $1.00 to you. Keep your family free of cold infections all winter with Dr. Chase Brand Tablets.

STOP COLD SYMPTOMS IN 24 HOURS!

Dr. Chase BRAND TABLETS

ANTIHISTAMINE BASE 12 TABLETS

4 PROVEN COLD FIGHTERS IN EACH TABLET

Handy Envelope Size...59¢

Save 48¢ Buy the Economy Size (40 Tablets) $1.49

Leading Lady's Role in Inaugural Demanding; It's Traditional Script for New Star, Mamie

WASHINGTON (NEA)—As the leading lady in democracy's one-day drama—the inauguration of a President—Mamie Eisenhower has a demanding part to play.

The script is traditional. The role's been done before. But the star is new. And new, too, is the TV-packed house which will watch Mamie's debut as America's First Lady of the land.

Last-minute cues were flashed to the $125-a-day Presidential suite of the Statler Hotel.

The big day's two principals checked in early today, to be greeted by a stage-door mob of photographers, secret service and newspapermen. Once inside, they were surrounded by more Eisenhowers than bellboys.

Some 34 members of the family clan have received rooms in the same hotel, including Ike's four brothers and their relatives and, of course, son Maj. John Eisenhower, on leave from Korea.

* * *

Curtain call was close to 10 a.m. as the Eisenhowers and members of the family were whisked six blocks to the National Presbyterian Church to attend a short service conducted by the Rev. Edward L. R. Elson.

This fitting tradition of recognizing America's dependence on God, before going to Capital Hil to take the oath of office, was set in 1933 by Franklin Roosevelt.

After church, it is also tradition that the incoming President and his wife separate for the history making ride to the Capitol.

At approximately 11.30 a.m., the President-elect drove to the White House where he picked up President Truman. More than likely, Mamie waved at the cheering crowds from a car which she shared with Mrs. Truman.

* * *

Mamie wore a grey suit and pert Sally Victor hat.

When the Eisenhowers arrived at the East front of the Capitol about 11.40 a.m., the bleachers for "invited guests only" were already filled. Further back upon the approaches of the imposing Supreme Court and the dingy Library of Congress stood some 150,000 clamoring Americans.

At noon, almost on the nose, the principals appeared—Chief Justice Vinson in his robes and the traditional little black skull cap, followed by the associate justices. The members of Congress came out from the Capitol chambers where they gathered. Meanwhile, Mrs. Eisenhower and Mrs. Truman took front-row seats.

The great moment had come. From the room where they were waiting in the Capitol, Dwight Eisendhower and Richard Nixon walked to the platform. Harry Truman, still President until the stroke of noon, was on the stand, too. The band struck up its stirring salute "Hail to the Chief."

* * *

The swearing-in of both men took about seven minutes. The last ceremony, four years ago, lasted exactly 41 minutes and Mr. Truman spoke for only 20 minutes.

Leaving the cheering throngs behind, the new President and Vice-President, together with their families and special guests adjourned to the office of Secretary of the Senate for luncheon. Hosts to the party of 40 were the Joint Congressional Inaugural Committee.

Chiefs of Foreign Missions and their wives drove to Blair House where they were served a buffet luncheon. Plenty of the diplomats turned down this invitation of Uncle Sam's, however, to attend the traditional Inaugural Day luncheon given, just around the corner, by Mrs. Truxtun Beale.

This publicity-shy grand dame gives only a couple of parties a year but local society would rather be seen once in Mrs. Beal's drawing room than at all the affairs thrown by Perle Mesta and Mrs. Cafritz combined.

After lunch, the First Lady and her husband began their tumultuous, at most twice-in-a-lifetime, ride back to the White House. Along streets lined with wildly cheering citizens, they waved their way to the reviewing stand in front of the Executive Mansion for the gigantic Inaugural parade which followed.

Dusk was descending by the time the Chief Executive and his First Lady crossed the threshold into the White House for dinner in their new home. Probably Mamie's brother-in-law and sister, Col. and Mrs. Gordon Moore, and Ike's brothers and their families, plus grandchildren, made it a real gathering.

For the Inauguration balls this evening Mamie will wear a pink poult de soie gown, cut on modest and modish lines by Nettie Rosenstein. It will be included among a few of the Eisenhowers' personal belongings which manoeuvred into the White House between noon and ball time.

Chances are it will be after midnight, and America's 42nd Inauguration Day will have graduated into morning headlines when the President of the United States and Mrs. Eisenhower turn out the lights in their new home at 1600 Pennsylvania Avenue.

Mrs. Dwight Eisenhower: A tumultuous ride to a new home.

Officers for 1953

Princess Alexandra Lodge No. 18, Daughters of England, named Mrs. A. Wright president at recent meeting. Other officers are Mrs. L. Booth, vice-president; Mrs. E. Swan, secretary; Mrs. M. Porter, treasurer; Mrs. M. Baines, recording secretary; Mrs. E. Jacklin, chaplain; Mrs. E. Hopwood, first guide; Mrs. F. Howe, second; Mrs. F. Smith, third; Mrs. E. Elsmore, fourth; Mrs. M. Dwyer, inside guard; and Mrs. A. Clough, outside. Mrs. A. Gorton presided and Mrs. A. Edmonds installed new officers. Final plans were made for 60th anniversary banquet.

Health and Study Can Be Affected By Condition of a Child's Desk

The importance of a desk in a child's room can hardly be over-emphasized. For reasons of health and proper study habits alone it is needed. Whether the desk is a miniature executive's lay-out or a handsome corner built-in, however, there are certain standards that should be set. As a guide to the proper size and equipment of children's desks, a prominent pen company has assembled the following standards:

Desk tops should be at least two feet by four feet in area and 25 to 30 inches from the floor, depending on the size and age of the child. The chair, straight-backed, should be high enough to bring the child's eyes 14 inches above the desk top.

Illumination should get special attention because of the danger of eye-strain in growing children. Lamps should be about two feet high with semi-direct lighting, a high-watt bulb, and a good-size shade. If a table lamp is used, it should be placed to the left and slightly forward from the back of the desk. Wall lamps should be high enough that the bottom of the shade is at eye level. Student lamps placed in the center of the desk should be of the long fluorescent tube variety.

A shiny surface on the desk top should be avoided. Use a large pastel blotter to reduce the glare (and save the finish). Other equipment including pens, pencils, paper and reference books, should have special compartments or shelves in the interest of orderliness as well as convenience.

A dip pen of the reservoir type is recommended for children under high school age. One model of this type has the added advantage of being so constructed that it will not spill if accidentally overturned.

One final suggestion: Don't put your child's desk in front of a window. The best location is flush against a wall with good artificial light provided, since most studying is done at night.

The RITZ
1040 WEST GEORGIA ST.
A COMPLETE CHOICE OF WELL-APPOINTED AND FULLY SERVICED APARTMENTS AND HOTEL ROOMS AT MODERATE RATES
John H. Crane, Manager
VANCOUVER B.C.

fly TCA

to SEATTLE

Lv. 11.30 a.m. and 5.15 p.m.

Only $4.65 One Way—$8.40 Return

Half fare family plan, Monday, Tuesday, Wednesday.

See your Travel Agent or TCA Office
900 Government Street
Phone Beacon 5141

TRANS-CANADA Air Lines
INTERNATIONAL · TRANS-ATLANTIC TRANSCONTINENTAL

"TONIGHT, I'LL TALK TO TOM ... about Mary and the Montreal Trust"

"When Mary's husband passed away, she was left comfortably off. But she soon had her worries with estate problems. She told me a friend recommended the Montreal Trust . . . and they took the troublesome details right off her shoulders.

Now! That's got me thinking, too. What do I know about looking after investments and securities? Tom wouldn't want to leave me with those worries. He'd be doing a good thing to appoint the Montreal Trust executor of his estate. Yes, I'm telling him about Mary tonight."

"A COMPANY THAT CARES FOR YOUR AFFAIRS"

Inquiries cost you nothing and may prove profitable in many ways.

Capital, Reserves and Surplus in excess of $8,000,000.

MONTREAL TRUST Company

1111 GOVERNMENT ST., VICTORIA
W. W. LEWIS, Manager

OFFICES IN PRINCIPAL CANADIAN CITIES

JANUARY 30

Is the Deadline For Alphabetical Changes In The 'Phone Directory

All changes for the Alphabetical Listings of the April, 1953, Telephone Directory must be made by January 30

★ The YELLOW PAGES section closed January 15. No further changes for this section can be accepted.

BRITISH COLUMBIA TELEPHONE COMPANY

Between Ourselves

By ELIZABETH FORBES

Miss Joyce Dixon, who left Victoria the end of the year to travel to Denmark, where she has been posted to the department of immigration, ran head-on into an adventure before she even left Vancouver.

"In a parking lot, of all places," she writes to a friend in this city.

Her brother, Wallie, his wife, Sheilah, and their son, Bruce motored from their home in Penticton to see Joyce off for Ottawa. They had a lot of fun together, marred only by the incident of "Willie."

"Bessie"

They had gone to the parking lot for gas and to have the car checked before the Wallie Dixons started the long ride back to Penticton.

Wallie got out of the car, lifted the hood of the engine and there, spitting and hissing at him was what had once been a sleek black cat.

"It was still a cat," Joyce writes in her letter, "but now muddy, greasy and very, very scared."

Sheilah Dixon screamed, "It's Willie!" and made a dive for it, but the cat was too frightened to even recognize a familiar voice . . . and scrambled back into the innards of engine, far beyond reach.

Wallie Dixon wouldn't believe it was "Willie." . . . "How could a cat travel in a car engine all the way from Penticton and survive," he wanted to know. But Sheilah Dixon still claimed it was "Willie" and wouldn't let Wallie drive the car until he got the cat out.

That was easier said than done, for the cat couldn't be reached . . . and the cat wouldn't come out!

A Dashing Good Time in a Parking Lot

"So there we were," Joyce writes, "Wallie, Sheilah, Bruce and I and the parking lot attendant, all trying to get a cat out from under a car hood."

It didn't take long for people to gather around. . . . "They asked us what we were doing," Joyce says, "and when we told them, looked very skeptical about the whole thing. . . . After all, would you believe it if someone said, 'trying to get a cat out of the engine'? . . . Neither did they . . . but they stayed around to watch in case."

Eventually Wallie Dixon got the cat out so utterly terrified by this time, it scrambled out of his hands and got away.

"We all dashed about the parking lot shrieking, 'Willie, Willie, Willie'," Joyce writes.

Eventually it was she who saw a long furry tail hanging down from the rear axle of another car . . . but the closer she got the further the tail disappeared until the cat came to roost on the top of a tire . . . the closed-in variety . . . where he could not be reached.

"More fun!" writes Joye, "we should have a movie camera."

Joyce's brother was still sure the cat was not "Willie," but his wife, Sheilah, asid that even if it wasn't she would not let the poor creature be mangled to death.

So, eventually, with the help of the parking lot attendant, they got a piece of the mudguard off the strange car . . . the cat's tail appeared and Joyce grabbed it.

"I hung on for about five minutes while they dislodged him," she said in her letter, "then we dumped him in the baggage compartment of our car and limped back much bedraggled to the hotel to clean up. . . . It was a wet, muddy day and so were we."

Wallie Dixon added the last word when he said, "Heaven help Sheilah if we find when we get home that Willie is there."

It turned out, however, that it was "Willie." Some how or other . . . no one knows how . . . he got into the engine and traveled . . . again no one knows how . . . over the Hope-Princeton Highway and down to Vancouver with his family.

He's back in Penticton new, all clean and sleek again and purring over his adventure . . . and wonderful to relate, none the worse for his jaunt.

Did someone say cats have nine lives?

Buys 'Neat Little Number' in Ottawa

Joyce is on the high seas now en route to Copenhagen. She had a few days in Ottawa and a day in New York before she embarked.

In Ottawa she met Vinie Kilsby, a Victoria girl who has just done a tour of duty with external affairs in India and was in the capital city waiting another posting. The girls went shopping together and Joyce bought a dress, "a mere $35 number, but marked down to $18, and then the sales girl announced it had been further reduced to $10."

"That was my lucky day!" she writes.

Home Service Hears Dietitian

Two thousand Victoria homes have been helped by the Red Cross home emergency housekeeping service since its inception less than nine years ago, it was reported by Supervisor Mrs. R. Coope, at meeting of workers held at Red Cross house.

Instructor for the evening was Miss M. Brown, dietitian at YWCA, who gave a talk on inexpensive and nutritious dishes for family or limited budget.

Food values and comparative costs of various cuts of meat and fish were discussed, and tempting way of serving such foods as tripe, boiling fowl and spinach were included. Several recipes were given for simple, tasty desserts for convalescents and delicate children.

Speaker at February meeting will be Dr. W. H. Gaddes, specialist in child psychology.

CLUB CALENDAR

Diocesan meeting of Mothers' Union, Thursday at 2, Memorial Hall, 912 Vancouver Street. Dean P. R. Beattie, guest speaker. . . . Nursery School Association of Victoria, annual meeting, Thursday at 8, Arts Centre, Moss Street.

Victoria Rebekah Past Noble Grand Club, I.O.O.F. Hall, Thursday at 8. . . . Alliance Francaise, Thursday at 3.15 p.m. at 1031 Verrinder Avenue.

Ladies' Auxiliary, Britannia Branch No. 7, Canadian Legion, BESL, social evening in auditorium, Thursday at 8. . . . View Royal Boy Scout Group committee, annual meeting, Wednesday at 8, community hall. Social hour to follow.

PTA NOTES

Esquimalt — At meeting of Esquimalt PTA this evening at 8 in Esquimalt high school auditorium, a panel discussion will take place between representatives of high school and PTA.

MacKenzie — C. J. Guiget of provincial museum will speak at meeting of MacKenzie Avenue PTA, Wednesday at 8, in the school. The film, "Triangle Island," will be shown and grade three annex will be open for inspection.

Langford — At meeting of Langford PTA on Wednesday at 7.45, a discussion will be given on present school report cards. Miss R. King, Miss E. Eddy and R. Aikens will be speakers.

Dies in England

Word has been received by Mrs. F. D. Mara, Pemberton Road, of the death after a short illness, at Maidenhead, Eng., on Jan. 17, of her mother, Mrs. Hugh Rogers, widow of Lt.-Col. Hugh Rogers, RA, DSO. The late Mrs. Rogers has a grandson, John Mara, three great-granddaughters, one great-grandson, and a granddaughter, Miss Denise Mara, living in Vancouver.

Club Women's News

Animal Project — At recent meeting of St. Joseph's Junior Auxiliary patterns and material were given to members for animal project to be held at a later date. Miss Yvonne Taylor presided and Mrs. Flora Weicker was appointed convener of Easter tea and children's fashion show, to be held on March 21.

YOU CAN COMPLETE

HIGH SCHOOL

Now at home. Low payments. All books furnished

No classes

DIPLOMA AWARDED

AMERICAN SCHOOL

If You Are 16 or Over Write for Free Booklet

VP-1-20 5560 King's Road, Vancouver (8), B.C.

NAME ..... Age .....

ADDRESS .....

CITY ..... PROV .....

Young Victorians En Route to Toronto

Miss Julia Horsey, left, daughter of Mr. and Mrs. F. Horsey, Despard Avenue, and Miss Anne Gill, daughter of Mr. and Mrs. J. S. Gill, Esquimalt Road, left today for Toronto. Miss Horsey plans to enter the advertising field and Miss Gill has accepted a position on the staff at Toronto General Hospital. On Saturday evening, Mr. and Mrs. Gill were hosts at a farewell party in their home to honor their daughter.

Women

OF PERSONAL INTEREST

To Vancouver for Convocation

Victorians attending the convocation for the 1952 graduating class of the Institute of Chartered Accountants of B.C., which is to be held in Brock Memorial Hall at the University of British Columbia on Wednesday, include Mr. W. D. Osborn, Mr. and Mrs. C. W. Nicholl, Mr. and Mrs. H. G. Craven, Mr. and Mrs. F. R. Brien, Mr. and Mrs. J. G. Gardiner, Mr. and Mrs. R. G. C. Nicholl, Mr. and Mrs. J. H. Bramley, Mr. and Mrs. D. A. Munro, Mr. and Mrs. W. G. Homenuk and Mr. and Mrs. G. Fitzpatrick Dunn.

Following the convocation the Institute of Chartered Accountants of British Columbia are holding a reception for the graduates and their guests and presiding at the tea table will be Mrs. John L. Helliwell, Mrs. J. Lorn McLean, Mrs. J. Norman Lunn of Vancouver and Mrs. G. F. Dunn of Victoria. Wives of committee members will serve.

Messrs. J. H. Bramley, F. R. Brien, J. G. Gardiner, W. G. Homenuk, D. A. Munro and R. G. C. Nicholl are members of the 1952 graduating class and will receive their certificates at this time.

Golden Wedding Reception

More than 60 guests attended a reception held Saturday afternoon and evening at the Dallas Road home of Mr. and Mrs. F. Marconi to honor Mr. Marconi's parents, Mr. and Mrs. A. F. Marconi on the occasion of their golden wedding anniversary.

A corsage of Talisman roses tied with golden ribbon was presented to Mrs. Marconi and her husband received a boutonniere. There were also many gifts and presentations of flowers.

Refreshments were served from a table covered with an ivory-toned damask cloth and centred with a golden vase of Talisman roses flanked by golden candle sticks with tall white lighted candles. A white and gold wedding cake held place of honor on the buffet.

Mrs. F. Radcliffe presided at the refreshment table and assisting in serving the guests were Mrs. L. G. Griffin, Mrs. D. Barnett and Miss Lorraine Gahan.

Mrs. Harry Gomez came from Vancouver yesterday to attend the Victoria Symphony concert. Other Vancouverites here for the concert were Dr. Risa Laurier. Dr. Laurier is staying in the city a few days as the guest of Mrs. Madge Hall, Gordon Head.

Mrs. John Hope and her sister, Mrs. Graham Keith, who have spent several months in this city, left on the week-end for Europe. They are planning an indefinite visit in Monte Carlo.

Soup Boosts Milk in Family Meals: Condensed soup, prepared with milk, contributes all-round food value to your family meals. And it's wise to serve creamed soups (with milk) often because recent surveys show that calcium is the nutrient most frequently lacking from the average diet.

Mr. and Mrs. R. Lewis have been recent visitors at Forbidden Plateau Lodge, high on Mt. Beecher. Other guests have included Mrs. Christine Mowatt, Nanaimo; Mr. J. B. Phillips, Errington, V.I.; Mr. J. G. Stothers, Honeymoon Bay, V.I.; Dr. and Mrs. George McKay, Vancouver and Mr. John Hovland, Comox.

DON'T Just ask what's good for a COUGH?

ASK FOR BM-1

BUCKLEY'S MIXTURE

A SINGLE SIP TELLS WHY

NO SYRUP - HIGHLY MEDICATED

be sure to get

DELNOR

Foremost in Frozen Foods

Chapter Donates To Music Library

Mrs. C. R. Saunders, educational secretary, Royal Bride Chapter, IODE, reported at recent meeting that Belmont High School, the chapter's adopted school, had received $20 from the chapter toward the music library and pictures of Queen and Royal family. It was decided to give a $50 scholarship to a student at the school.

Mrs. F. Ritchie is in charge of arrangements for dinner in connection with annual meeting of the chapter at the Chez Marcel on Feb. 19. Mesdames R. A. Hadfield, W. P. McCall and R. Smellie were elected to nominating committee.

Mrs. J. Dunn reported chapter's gift for cerebral palsy clinic, a full length mirror for above examining table, had been purchased and is being mounted.

Mrs. R. Freethy reported $85 received from sale of cards and regent Mrs. H. N. Parrott announced the chapter had sent more than $100 worth of holly to the east.

Present Concert

A concert was given recently by Miss D. Baillie's piano pupils for their parents and friends. Those playing included Clyde, Ian and Tom Bogle, Irene Boone, Frances Boughey, Darlene and Diane Frost, Arlee Gale, Elaine Hunt, Victoria Meyers, John Pagdin, Sandra Parton, Sharon Porter, Carole Diane and Marcia Wiper and Jack Showers.

Prizes were awarded to Sandra Parton, Irene Boone, Clyde Bogle and Frances Boughey, the two last carrying off junior and senior honor rolls, respectively.

Mrs. Jim Coleman Puts on Blue Bonnet — Reports it Best!

MRS. JIM COLEMAN says: DE LUXE BLUE BONNET Margarine is always my first choice for Flavor, Nutrition and Economy! "Like the wife of the noted sports writer, you'll love DE LUXE BLUE BONNET's sunny sweet flavor and its luscious golden-yellow color—just as delicious when melting-hot as when fresh from the refrigerator. And the money DE LUXE BLUE BONNET saves is headline news for all who want to stretch food dollars! It's pre-cut in handy quarter pounds, each quarter is individually wrapped in pure aluminum foil with inner parchment lining. Get golden-yellow DE LUXE BLUE BONNET, for a real taste treat. BT-50

Frost Still on Ground in England But Women Buying Summer Cottons

LONDON (CP)—Surprise of the month in London's west end fashion circles is the demand for cotton dresses

Attempting to cash in on the sales appeal of styles similar to those worn by the Duchess of Kent on her recent tour of the Far East, a Regent Street department store put on a January display of up-to-date summer fashions, probably the earliest of its kind ever attempted.

"It was a gamble," said a representative of the firm. "But to everyone's surprise they are selling freely." Dozens disappear from the racks daily and shortage is already noticeable in several sizes and colors.

EARLY BIRDS

Prices range from £3 to £5, and although money is tight after the holiday spree, customers find definite advantages in buying early. For one thing, they have more choice. British women have long complained that when they want to buy summer wear, it is already a back number.

So, while frost whitened the sidewalks, women bought cottons in the brightest colors. The dark shades suited to cool spring days were passed over for bright pinks and blues, jade greens and brilliant patterns. The preference for color gives promise of a gay summer scene at the Coronation.

Present sales show that British women have gone overboard for the continental favorite—denim—and that close runner-up for popularity, mattress ticking.

The coarse materials that in grandmother's day covered only the bed mattress, gives such 1953 fashions as a wide-skirted dress with big patch pocket, neat waist and off-shoulder neckline collared in white pique. This comes in blue, pink or grey stripes on white and is an exact copy of a dress worn by the Duchess of Kent.

Peggy McCoy and J. V. Beech Wed in St. Alban's Church

Rev. W. E. Greenhalgh officiated at the recent wedding ceremony in St. Alban's Church which united Margaret Jane (Peggy) McCoy, daughter of Mrs. J. F. McCoy, Richmond Road, and late Mr. McCoy, in marriage with James Vincent Beech, son of Mr. Howard Beech, Hornepane, Ont.

The church was decorated with baskets of white chrysanthemums.

A background of organ music was played during the ceremony, for which the bride chose a white ballerina-length gown styled with lace bodice and bouffant net skirt. She had a fingertip veil and carried a bouquet of red roses and white carnations. Mr. W. A. Pugh gave his niece in marriage.

Mrs. C. Compton, as matron of honor, wore an off-shoulder gown of blue nylon marquisette complemented with a colonial bouquet of yellow carnations.

Best man was Mr. C. Compton, and the bride's brother, Mr. G. H. McCoy, ushered.

The couple cut a two-tier wedding cake at the reception held at the home of the bride's mother. Candles and vases of chrysanthemums flanked the cake, and the table was covered with a linen cloth. F. W. Belcher, cousin of the bride, proposed the toast.

Leaving for a honeymoon on the Mainland, the bride wore a brown gabardine suit with purple topcoat and hat and black accessories.

WMS Presbyterials Plan Annual Meetings

The 39th annual meeting of the Victoria Presbyterial of the Women's Missionary Society of the Presbyterian Church in Canada will be held in St. Andrew's Presbyterian Church, Victoria on Feb. 4 and 5. Guest speaker at the opening meeting will be Miss Dorothy Douglas, missionary on furlough from Formosa.

The Victoria Presbyterial of the Woman's Missionary Society of the United Church will be meeting in annual session in the Metropolitan United Church on Feb. 4, 5 and 6. Dr. Cyrus E. Albertson, noted Methodist preacher of Seattle, will be guest speaker at the opening meeting on Feb. 4.

English Painter In Jamaica

Mrs. Dod Procter, RA, who has been a member of England's Royal Academy since 1942, being one of the two women who enjoyed that distinction, and who paints portraits of well-known persons, as well as children, is making an extensive visit in Jamaica, B.W.I., during which she is studying and painting the native life.

Honeymooners At Casa Blanca

The Hon. Harry Vane and his bride, the Hon. Davina Cecil, daughter of Lord Burghley, and niece of the Duchess of Gloucester, spent part of their honeymoon at the Casa Blanca Hotel, Montego Bay, Jamaica, B.W.I., after their recent wedding at St. Margaret's Church, Westminster, London.

International Club Meets in Nanaimo

Representatives from clubs in Victoria, Vancouver, Comox, Courtenay and Nanaimo attended the second meeting of Canadian Council No. 2, International Toastmistress Club, in Nanaimo recently.

The hostess club decorated tables with spring daffodils and tulips with place cards and note books at each setting.

Immediate past president of Victoria Toastmistress Club, Mrs. Audrey Thompsett, was installed as vice-chairman of the council, filling vacancy caused by resignation of Miss Joyce Wilson, who has left on her appointment to Denmark.

Victoria members were Mesdames H. Simpson, P. McKinty, V. Rayment, I. Warren, G. Parkes, A. Thompsett, Misses M. Johnson and B. Kerr.

Social Gathering

Progressive bridge, canasta, and cribbage were enjoyed by members of St. Matthew's Church at a recent social evening held in Langford hall. Mrs. A. F. Bayles convened card games and refreshments were served.

Officers Installed At Annual Meeting

Ladies' Auxiliary, Naval Veteran's Branch, No. 42, BESL, Canadian Legion, held its annual meeting recently when annual reports were read and officers installed. Mrs. M. Fieldhouse conducted installation and was presented with a gold past president's pin and a gift from members. Mrs. S. Dawe, treasurer, and Mrs. D. Griffiths, pianist, were also presented with gifts.

New officers are Mrs. C. Guest, president; Mrs. C. W. Wilkins, first vice-president; Mrs. R. Cook, second; Mrs. Dawe, treasurer; Mrs. M. Leggett, secretary; Mrs. A. S. Norman, membership; Mrs. D. Griffiths, social convener; Mrs. M. Barr, master at arms; Mrs. K. Wilkerson, standard bearer; Mrs. R. Horne, hospital visitor; Mrs. A. Hooker, sick convener, and Mrs. Griffiths, pianist.

Letters were received from Canadian naval ships in Korea thanking for gifts of records and pocket books. Refreshments were served by Mrs. M. Rutherford and her committee with birthday cake donated by Mrs. Norman.

DISPENSING OPTICIANS

Prescription Optical

COMPANY

Dispensing Opticians

233 Pemberton Bldg.

625 Fort St.

G 5914

SEND FLOWERS TO GREAT BRITAIN THROUGH Interflora!

18,000 members of INTERFLORA in 55 Countries Guarantee Delivery of Flowers-By-Wire to those you love.

IT'S EASY. Just find a florist who displays the famous F.T.D. MERCURY EMBLEM. Tell him where the flowers are to go . . . how much you want to spend . . . and the message to accompany the flowers.

FLORISTS' TELEGRAPH DELIVERY ASSN.

HEADQUARTERS: DETROIT, MICHIGAN

Leaders in HARDWARE and HOME FURNISHINGS

Wednesday Store Hours: 9 a.m. to 1 p.m. Phone G 1111

2.50 "Krispy Kans" . . . Large canister with moisture lid to keep cookies fresh. Special, 1.59

1.50 Hide-a-Brush Metal stand to hold toilet brush. Special, each 39¢

49c Cake Pans "Ovenex" layer cake pans greatly reduced. Special, each 29¢

25c Flour Sifters English "Tala" 1-cup size. Special, each 5¢

4.50 Waffle Irons Cast iron for top of stove (not electrical) . Special, each 2.99

19c Pie Plates 9" or 10" sheet iron pie plates. Special, each 5¢

69c Ironing Pads Save on a good quality ironing board pad. Special, each 19¢

25c Mouse Traps All metal, extra strong, fast acting. Special, each 9¢

20c Can Openers Less than half price! Leaves smooth edge. Special, each 9¢

19c Can Openers Safe! Easy to use for home use or camping. Each 9¢

25c Can Openers Conventional type with cork screw. Special, each 9¢

2.55 Jar Openers "Swing away." Mounts on the wall. Special, each 99¢

35c Beaters General-purpose beaters for eggs, cream, etc. Special, each 15¢

25c Gas Toasters For making toast on gas stove. Special, each 9¢

—Kitchenware, Main Floor

Free Parking Space—Entrance From Cormorant St.

FASTER RESULTS LOWER COST

TELEPHONE BEACON 3131

TIMES WANT ADS SERVE YOU BETTER

Victoria Daily Times

Published every afternoon except Sunday by Times Publishers Ltd., 2631 Douglas Street, Victoria, B.C.

Subscription rates: Daily, by carrier (city) $1.50 per month. Daily by carrier (suburban and all other), $1.25 per month. Single copy sales price, 7 cents daily; 10 cents Saturday. Mail rates: Wherever carrier service is maintained in suburban and all other, $1.25 per month. Canada, Great Britain, Yukon Territory, one year $13.00; six months, $7.00; three months, $3.50; less than three months, $1.25 per month. Saturday (Week-end Edition): One year, $5.00; United States, $1.25 per month. Other foreign countries, $2.00 per month.

Authorized as second-class mail, Post Office Department, Ottawa.

Birth Notices $1.00 per insertion.

Deaths, Funeral Notices not exceeding 12 lines, $1.50 first insertion and $1.00 subsequent insertions. Each additional line 14c daily.

Marriages, In Memoriam Notices, Cards of Thanks not exceeding 12 lines, $1.50 per insertion. Each additional line 14c daily.

CLASSIFIED RATES

14c per line per day, 36c per line per three days; 66c per line for six days; $2.08 per line for one month (26 days). Above rates apply to consecutive insertion. Minimum advertisement two lines only. Contract rates on application.

TERMS OF PUBLICATION

The Victoria Press Ltd. shall not be liable for non-insertion of any advertisement beyond the amount paid for such advertisement.

All claims of error in publication shall be made within 12 hours thereafter and if not so made shall not be considered. No claim will be allowed for more than one incorrect insertion nor for errors not affecting the value of the advertisement.

In the event of an error occurring the liability of the Victoria Daily Times shall not exceed the charge for the space actually occupied by the item in question.

Representatives: United States: Conklin and Woodward Inc.

Eastern Canada: Tom Dwan, Room 895 77 York Street, Toronto, Ont.

Great Britain: Clougher Corporation Ltd. 26 Craven Street, London W.C. 2.

Replies to private box numbers may only be obtained from the downtown office of Victoria Press Ltd. at 1215 Broad Street.

VITAL STATISTICS

1 BIRTHS

BREWIS—Born to Mr. and Mrs. Robert Brewis (nee Jean Armstrong), 2671 Macdonald Drive, E. Saanich, B.C., on January 18, 1953, at St. Joseph's Hospital, a son, Michael Robert, 6 lbs. 14 ozs.

CHAMBERLAIN—Born to Mr. and Mrs. J. I. H. Chamberlain, 1035 Caledonia Avenue, Victoria, B.C., at the Royal Jubilee Hospital on Friday, January 16, 1953, a daughter, a sister for Jean, Faye, Arthur and Joy.

FAGEN—Born to Leo and Lydia Fagen, 869 Island Highway, Langford, at the Royal Jubilee on January 16, 1953, a daughter, sister for Leo Jr.

FOLEY—On January 16, 1953, at the Royal Jubilee Hospital to Mr. and Mrs. George Foley, 2024 Allenby Street, a daughter, Judith Lynn, sister for Jimmy, Mary-Ellen and Brenda.

GERRAND—Born to Mr. and Mrs. John A. Gerrand, 310 Arnot Avenue, Victoria, B.C., on January 18, 1953, at St. Joseph's Hospital, a daughter, 6 lbs. 8½ ozs., a sister for Hazel, Marlene and Pat.

HEYS—Born to Mr. and Mrs. A. R. Heys, 219 Lascelle Crescent, Belmont Park, Victoria, B.C., on January 17, 1953, a daughter.

LOWE—Born to Mr. and Mrs. Walter Lowe, 2615 Rose Street, Victoria, B.C., on January 19, 1953, at St. Joseph's Hospital, a son, Anthony, 7 lbs. 13 ozs., a brother for Daniel, Sylvia and Georgina.

MALL—Born to Mr. and Mrs. Leonard Mall, 522 Dalton Street, Victoria, B.C., at the Royal Jubilee Hospital on January 16, 1953, a son David Leonard, a brother for Ruthie. Thanks to Dr. Lloyd Bassett.

MALOVEC—Born to Mr. and Mrs. Steve Malovec, 2160 Florence Street, Victoria, B.C., on January 19, 1953, at St. Joseph's Hospital, a son, Lloyd Andrew, 8 lbs. 10½ ozs., a brother for Stephen and Gail.

McVIE—Born to Mr. and Mrs. Richard McVie (nee Margaret McDonald), 2974 Dysart, Victoria, B.C., on January 17, 1953, at St. Joseph's Hospital, a son, 8 lbs., a brother for Roy.

NATION—Born to Dagmar, wife of R. J. Nation, January 18, 1953, at Royal Jubilee Hospital, a son.

OWENS—Born to Mr. and Mrs. Edward Owens (nee Maxine Musick), 1139 McClure Street, Victoria, B.C., on January 19, 1953, at St. Joseph's Hospital, a son, Ross Edward, 7 lbs. 14 ozs. (Edmonton Journal please copy.)

READY—Born to Mr. and Mrs. E. C. Ready, 819 McLeod Avenue, a son, nine lbs., brother for Brian and Frankie.

THOMAS—Born to Mr. and Mrs. Stanley Thomas, 1371 Craigflower Road, Victoria, B.C., on January 19, 1953, at St. Joseph's Hospital, a son, 9 lbs. 6½ ozs.

4 DEATHS

CAULKIN—At the Royal Jubilee Hospital on January 19, 1953, Mrs. Rachel Maud Caulkin, aged 56 years, born at Willington, Shropshire, England, and a resident of Victoria for the past 12 years, late residence 3373 Central Avenue. Survived by her husband, Thomas Benjamin Caulkin, at home; her sister and two brothers in England.

Funeral services will be held at the St. John's Anglican Church, on Thursday, January 22, 1953, at 1.30 p.m. Canon George Biddle officiating. Interment in the Royal Oak Burial Park. Arrangements with the Sands Mortuary Limited, Directors of Funeral Service.

(Kindly omit flowers, by special request).

CHARLTON—In Victoria, on January 19, 1953, Alice Maud Charlton of 4068 Carey Road, aged 80 years, widow of the late James Charlton. She is survived by three daughters, Mrs. R. E. Harrison, Mrs. J. H. Gray and Mrs. H. A. Barnett, all of Victoria; one son, William G. Charlton of Victoria; five grandchildren; three sisters, Miss E. and Miss H. Seaman of St. Catherines, Ont., and Miss W. Seaman of Toronto; also one brother, H. Seaman in California.

Funeral services from McCall Bros. Floral Funeral Chapel on Thursday afternoon, January 22, at 3.00 o'clock, Rev. N. J. Gookin officiating. Interment in Royal Oak Burial Park.

WATSON—Passed away January 17, 1953, Marion, widow of Dr. George Deb. Watson of 1853 Nelson Street, Vancouver, B.C., in her 85th year. Survived by 2 sons, Charles R. of Victoria, B.C., Herbert of Vancouver, B.C., three daughters, Miss Gertrude at home, Mrs. E. G. Collins, Birch Island, B.C., and Mrs. Vera M. Stewart, Victoria, B.C.; five grandchildren; three great-grandchildren.

Funeral service Tuesday at 3 p.m. in St. Paul's Anglican Church, Pendrill at Jarvis, Vancouver, B.C. Rev. Frank Burling officiating. Interment Ocean View Burial Park. Simmons & McBride, Funeral Directors, in charge.

4 DEATHS

FOURACRE—In Victoria on January 19, 1953, Madge Fouracre of 2320 Heron Crescent, aged 47 years; born in England and a resident of Victoria and district for the past 30 years. She is survived by her husband, Jack; one daughter, Betty Jane, at home; one son, Donald Daniels, also at home; her father, Mr. A. J. Daniels of Linden Avenue, Victoria; three sisters, Mrs. W. I. (Maquinna) Anderson of Vitcoria, Mrs. J. K. (Barbara) Whitworth of Vancouver and Mrs. Rae Baker of Linden Avenue, Victoria.

Funeral services from McCall Bros. Floral Funeral Chapel on Wednesday afternoon, January 21, at 3 o'clock, Rev. Dr. F. E. H. James officiating. Interment in Royal Oak Burial Park.

HUARD—At the St. Joseph's Hospital on January 17, 1953, Mr. Edmond Napoleon Huard, aged 62 years, born at Oakwood, North Dakota, late residence, Wahaw, Saskatchewan. Survived by his brother, Joseph Huard of Domremy, Saskatchewan.

Funeral services and interment will be held at Domremy, Saskatchewan. Arrangements with the Sands Mortuary Limited, Directors of Funeral Service.

SIDWELL—In Victoria on January 19, 1953, Wesley Sidwell, aged 79 years, of 1014 Bay Street, born in Bruce County, Ontario, and a pioneer resident of Victoria and district for the past 60 years. He is survived by his wife, Sarah Paulina, at the residence; one son, Garfield W. Sidwell of Victoria; two granddaughters, Joan and Carol; also a brother, Samuel, of Saanich.

Funeral services from McCall Bros. Floral Funeral Chapel on Thursday afternoon, January 22, at 1.30 o'clock. Interment in Royal Oak Burial Park.

5 CARDS OF THANKS

May we express our deepest appreciation to all our friends and neighbors for the beautiful flowers and cards of sympathy shown us in our recent sad bereavement in the loss of a loving husband and dad. My sincere thanks to Dr. Semenchuk, The Rev. Canon George Biddle, and McCall Brothers.—Mrs. Agnes Knowles, Edward and Ronald Boulden. "At Rest."

6 IN MEMORIAMS

BLACKSTOCK—In loving memory of our son, George William Blackstock, passed away January 20, 1952.

Sad and sudden was the call,
So dearly loved by one and all
His memory is as sweet today
As in the hour he passed away.

He bid no one a last farewell,
He said good-bye to none.
The heavenly gates were open wide
And a loving voice said come.

We often sit and think of you
The things you used to say and do.
We wonder why you had to die
Without a chance to say good-bye.

—Ever remembered by Mum, Dad and Margaret.

BLACKSTOCK—In loving memory of George Blackstock who passed away January 20, 1952.

Nothing can ever take away
The love our hearts hold dear.
Fond memories linger every day
Remembrance keeps you near.

—Ever remembered by Grandma, Granddad Blackstock, Aunties, Uncles and Cousins.

BLACKSTOCK—In loving memory of George William Blackstock who passed away January 20, 1952.

Nothing can ever take away
The love a heart holds dear.
Fond memories linger every day,
Remembrance keeps him near.

—Sadly missed and lovingly remembered by his Grandmother, Mrs. G. William, Aunt Mildred and Barbara.

STEWART—In memory of our dear dad, James E. Stewart, who passed away January 20, 1948.

We do not forget you, nor do we intend,
We think of you often, and will to the end;
Gone and forgotten by some you may be,
But dear to our memory you ever will be.

—Jimmy and Margaret, Lill and Lindsay.

TATHAM—In memory of a dear wife and mother, Elizabeth Tatham, who passed away January 20, 1948.

Sweet memories will linger forever,
Time cannot change them, it's true.
Years that may come cannot sever
Our loving remembrance of you.

—Ever remembered by husband and family.

7 FUNERAL DIRECTORS

SANDS MORTUARY LTD.
QUADRA AT NORTH PARK
"The Memorial Chapel of Chimes"
EMPIRE 7511

McCALL BROS.
"The Floral Funeral Chapel"
New Small or Spacious Chapel Beautiful in Appointment
1400 VANCOUVER STREET G 2012

THOMSON FUNERAL HOME
Established 1911. Formerly of Winnipeg
George (Pete) Thomson
Jack L. Irving
1625 QUADRA STREET PHONE G 2612

CHAPLIN'S FUNERAL CHAPEL
Formerly "Currie's"
980 QUADRA STREET PHONE G 5512

HAYWARD'S
B.C. Funeral Co. Ltd.
ESTABLISHED 1867
734 BROUGHTON STREET E 3614

8 FLORISTS

CALL ALBION 260—FRESH FLOWERS, floral designs. Jennings, 1701 Ruby Road.

DESIGNS FOR ALL OCCASIONS Pollock, Florists, 1315 Douglas G 5315

Brown's Victoria Nurseries
Funeral Designs Fresh Cut Flowers
WE GROW OUR FLOWERS
618 View Street G 6612 - G 3521

NORTH QUADRA FLORISTS
Artistic Designs — Quality Flowers
3971 Quadra Empire 0221

WREATHS, SPRAYS, CORSAGES, ETC.
LOU POY FLORISTS
2516 Douglas Street G 5225

SWEETHEART FLORISTS
DAY B 3331 — NIGHT B 3680

9 MONUMENTAL WORKS

MORTIMER'S MONUMENTAL WORKS, Ltd., Gorge Road at Fountain Circle. Est. 1877. Monuments, markers, tablets, curbings, bronze plaques, made to your own designs if required. Also marble, granite and stone for fireplaces, walls and building construction, etc. Phone day E 6421, night B 1869 or G 7411.

STEWART MONUMENTAL WORKS LTD. 1403 May Street. G 3452. Curbings and markers a specialty. Night phone E 8718. B 1268.

VICTORIA MONUMENT LIMITED
"Memorials of Distinction"
3091 DOUGLAS ST. B EACON 5834

YOU CAN GET WHAT YOU WANT
WITH A CLASSIFIED
AD

Index to Times Want Ad Headings

Classification	No.
Acreage for Rent	62
Acreage for Sale	61
Acreage Wanted	63
Announcements	10
Articles for Sale	28
Births	1
Boats and Marine—For Sale and Wanted	49
Business Opportunities	54
Business Services	19
Cards of Thanks	5
Cars for Sale	47
Cars and Trucks Wanted	48
Coming Events	11
Cottages and Campsites	34-B
Dancing	25
Deaths	4
Education	23
Engagements	2
Exchange Real Estate	35
Farms for Rent	65
Farms for Sale	64
Farms Wanted	66
Flats and Apartments to Rent Furnished	40
Flats and Apartments Wanted Furnished	41
Florists	8
Fuel	27
Funeral Directors	7
Halls, Stores and Offices to Rent	44
Hotels	34
Housekeeping Rooms to Rent Furnished	38
Housekeeping Rooms Wanted Furnished	39
Houses to Rent Furnished	42
Houses Wanted to Rent Furnished	43
Houses for Sale	57
In Memoriam	6
Listings Cancelled	58
Lost and Found	12
Marriages	3
Miscellaneous to Rent	45
Monumental Works	9
Music	24
Personal	21
Personal Loans	51
Pets and Livestock	30
Professional Services	20
Property for Sale	59
Property Wanted	60
Room and Board	35
Room and Board Wanted	36
Rooms to Rent Furnished	37
Situations Wanted Male	17
Situations Wanted Female	18
Summer Resorts	34-A
Swaps	26
Teachers Wanted	15
Timber Brokers	53
Wanted Female Help	14
Wanted Male Help	13
Wanted Miscellaneous	29
Wanted to Borrow	52
Wanted to Buy Houses	55
Wanted to Rent Miscellaneous	46

10 ANNOUNCEMENTS

ARTS CENTRE GALLERY, 1040 MOSS STREET, EXHIBITS BY ALBERTA SOCIETY OF ARTISTS AND THE ART OF THE RUSSIAN ICON MASTERS—GALLERY HOURS: 1-5.30, TUESDAY THROUGH SATURDAY AND 2-5 P.M., SUNDAY — WEDNESDAY, 7.30 P.M., ADULT PAINTING CLASS UNDER MRS. UHTHOFF — FRIDAY, 12.30-2 P.M., LUNCH HOUR RECORDINGS UNDER MRS. W. S. HUMPHRIES — FRIDAY, 2.30 AND 8 P.M., LECTURE TOURS OF GALLERY UNDER CURATOR COLIN GRAHAM—SATURDAY, 8 P.M., CHILDREN'S CHORAL GROUPS UNDER BOYD GADDES.

IMPORTANT NOTICE

The annual meeting of the members of the S.P.C.A. will be held in the Business and Professional Women's Club Room at 902 Government Street on Tuesday, February 3, 1953, at 8 p.m. This meeting is for the purpose of electing officers for 1953, and for the reading of the president's annual report.

As this will be an extremely important meeting, all members are urgently requested to attend.

Please bring your membership cards with you for presentation at the door.

COFFEE, 94c LB.; TEA, 87c LB.; POPE and beans, two tins 25c; pears, two tins 39c; peaches, two tins 39c; fruit juices, two tins 29c; strawberries, 29c tin; salmon, two tins 45c; amber honey, 35c per 2-lb. tin; soap powder half-price; corned beef loaf 32c tin; black figs, 2 lbs. for 35c. Pick An' Pack Grocery, 715 Pandora.

FLATTERING, PRACTICAL BED-jackets, richly embroidered in wool relief design of European origin, on white, blue or yellow. Entirely hand made $13.95. THE QUEST for HANDCRAFTS
607 Fort Street Phone E 6245

JANUARY FUR SALE
Save up to $100 on your coat.
All new stock and the latest styles.
VICTORIA FURS
831 Fort Street E 8133

BURNS CLUB ANNUAL DINNER, Lougheed's Banquet Hall, Saturday, January 24, 7 p.m. Immortal Memory by Rev. Wm. Allan. Other speakers and good program of music and songs. Tickets $2.50, at Pollock's Flower Shop, Horseshoe News, Government Street, or door of hall, or phone G 7573.

FUR REPAIR SERVICE
Fur coats repaired, restyled; shorties, capes relined, cleaned, glazed. Free estimates. Moderate charges. Call, deliver Paul, 205 Beach Drive. B 3386

SIR—
Individuality in Hair Cutting
(50 Years' Experience)
FIRTH OF FORT
Castle House, 635 Fort Street, Victoria

GOOD CLOTHES ALTERED TO FIT FOR ladies and gentlemen who are particular. OAK BAY TAILORS, 2225 OAK BAY AVE. J. Swan (proprietor) Phone E 6161

DOCTORS PATTERSON AND HUNT wish to announce the opening of new offices at 1053 Fort Street on Monday, January 19.

EVERY WATCH FROM $40 IS INSURED FREE AGAINST LOSS OR THEFT FOR ONE YEAR. ROSE'S JEWELLERS LTD., 1317 DOUGLAS ST.

THE PAGEANT OF THE CENTURIES is mirrored in great books.
THE HAUNTED BOOKSHOP
845 Fort Street B 1427

DR. A. F. McGILL ANNOUNCES THE change of office to 1053 Fort Street. B 5181-2-3.

NEW SPEEDY CLOCK AND WATCH REPAIR service at The Clock Shop, 1037 Fort. E 9251

PENELOPE: PETIT AND NEEDLEPOINT kits. Needle etchings, $1.25 up. Needlecraft Shoppe, 244 Cook. E 5334.

OPEN EVENINGS — PERFECT PERMANENTS for particular people. Hilda Beauty Shop. E 0722.

BUY YOUR EGGS DIRECT FROM THE farm at 715 Pandora.

A SALVAGE COLLECTION FOR FAIRfield, Fernwood, Mount Tolmie. E 3413.

BRIDGE, AFTERNOONS, CLUB STYLE, 1303 Broad. G 9922.

CALL THE VICTORIA TRAVEL BUREAU when travel calls you. B 2822.

RENT A WURLITZER FOR PARTY OR dance. Automatic music. B 1758.

ROYAL BUSINESS COLLEGE
JUBILEE DRIVING SCHOOL
Daily E 7432 G 6033 Oak Bay Junction

PRE-INVENTORY SALE
ODD LINES GREATLY REDUCED TO CLEAR
PENDANTS AND NECKLACES LESS THAN
½ PRICE
PERSIAN ARTS & CRAFTS
907 GOVERNMENT E 2124

While You Shop, Be Sure to Stop at
Frank Ivings' Garage
For Imperial Oil Specialized Service. Lubrication - Tire Check - Battery Brakes - Ignition - Esso and Esso Extra Gasoline. Blanshard at Johnson

11 COMING EVENTS

BURNS CLUB ANNUAL DINNER, Lougheed's Banquet Hall, on Saturday, January 24, 7 p.m. Immortal memory by Rev. Wm. Allan. Other speakers and good program of music and songs. Tickets at Pollock's Flower Shop, Horseshoe News Stand, View Street Fish and Chips or at door of hall, $2.50, or phone G 7573.

OLD-TIME DANCING SATURDAY, Fraser Street Hall, Esquimalt. Stewart's Orchestra with Scottie McKenzie, M.C. Admission 50 cents before 9.30. Fun and good dancing for young and old.

OLD-TIME DANCE
Wednesday, 8.30-11.30.
Homesteaders' Orchestra—Prizes
VICTORIA BALLROOM

REOPENING KING KOLE SPEED SYSTEM Popular piano. Play tunes in a few lessons, easy to memorize. 919 Johnson, just above Quadra. E 6618.

AN OLD-TIME DANCE
Saturdays, Victoria Ballroom, 1600 Government Street. Homesteaders' Orchestra. 8.30 60c

OLD-TIME DANCE AT LAKE HILL Hall every Saturday night, 9-12. Music by the Columbians. Don Galey M.C. Admission 50c.

SIROCCO BALLROOM
Space available for club meetings, banquets, weddings, parties, concerts, dances. Reasonable rates. E 9221.

WHIST AND BRIDGE
Whist 8 p.m., Bingo Every Nite 9.30 p.m. Cash Prizes. All Welcome. 1417 Gov't St. VICTORIA WHIST AND BRIDGE CLUB

12 LOST AND FOUND

LOST—GREEN WALLET IN CAPITOL Theatre on Friday. Money urgently needed. Reward. Return to Miss Sawyer at 55 Logan Avenue or W. R. Menzies & Co., 911 Fort Street.

LOST FRIDAY—SUM OF MONEY BEtween Douglas Restaurant and Fletcher's Music Shop, or Fort to Blanshard. Reward. Coliquitz 221-X.

PAIR OF LADY'S HORN-RIMMED glasses, in brown case, lost between Dominion Hotel and Mallek's. Reward. B 1354.

LOST OR STRAYED—WHITE SMOOTH-haired terrier, black face and spot at base of tail, new collar. Area Foul Bay-Ross Bay. Phone G 9528.

FOUND—MAN'S WRIST WATCH IN rented boat. Owner can have same by paying for ad. G 3083.

LOST—TRAVELING RUG ON QUADRA Street. Reward. G 4202.

LOST—GERMAN POINTER DOG. PHONE E 9801.

LOST—TRUCK WHEEL WITH TIRE, ON road to Sooke. Please phone B 2424.

FOUND—LADY'S RING IN MT. DOUGlas Park. B 3920.

13 WANTED—MALE HELP

ACTIVE, RETIRED MAN AS RELIEF watchman for three days per week. Modern office building. Should have small pension, non-drinker preferred. Apply Box 1110, Victoria Press.

WANTED IMMEDIATELY
DELIVERY ROUTE SUPERVISOR
We require a delivery route supervisor, well acquainted with Victoria and vicinity. Experienced in handling delivery of merchandise and good knowledge of shipping procedure and customs regulations.
Age up to 35 years.
Please apply to the Personnel Office
HUDSON'S BAY COMPANY
VICTORIA, B.C.

They'll Do It Every Time

13 WANTED—MALE HELP

VICTORIA RESIDENT SALES REPRESENTATIVE, 25-40 years, clean habits, for growing Vancouver food manufacturer. Must have grocery detail and promotional sales experience and be capable of taking responsibility. Some travelling; salary, incentive, expenses and car or allowance provided. If qualified, answer briefly and immediately. Box 1104, Victoria Press.

ASSISTANT OFFICE MANAGER AND accountant required immediately for local wholesale hardware firm. Reply in own handwriting, giving full particulars and qualifications. Box 769, Victoria Press.

A CAREER IN THE RETAIL FIELD
IS WAITING FOR YOU

If you are interested in merchandising it will be to your advantage to investigate this opportunity immediately. There are several vacancies existing for young men of promotional calibre. The salary is excellent. The training is invaluable if you have the following qualifications:

GRADE 12 EDUCATION
UNDER 25 YEARS OF AGE
SOME MERCHANDISING EXPERIENCE
WILLING TO CO-OPERATE
PLEASING PERSONALITY
IN GOOD HEALTH

Contact in person or write the Personnel Office for an interview.

HUDSON'S BAY COMPANY
VICTORIA, B.C.

13a SALESMEN AND AGENTS WANTED

500 WIDEAWAKE MEN ARE GOING TO get fine made-to-measure suits free from us this spring. Will you wear one of them? Show it to friends and neighbors and take their easy orders. I show you how, and supply big woollen sample display free! But act quick. Write us a letter. Tell us something about yourself. Send no money. Dept. 304, Mayfield Tailoring, P.O. Box 68, Montreal, P.Q.

RICH OPPORTUNITY FOR SALESMEN. Sell made-to-measure Stetson shirts direct to wearer. Easy to earn $10 daily. Write, Stetson Shirt Company, Postal Station "C" Montreal.

13b HELP WANTED—MALE AND FEMALE

SALESMEN OR WOMEN WANTED — National organization needs men to work in sports field. Experience not essential. Good future if available to travel. Call G 4156, Local 73, Monday and Tuesday, 6.30 to 8 p.m.

14 WANTED—FEMALE HELP

YOUNG LADY UNDER 25 WITH PERsonality and good appearance wanted for jewelry store. Experience not necessary but willingness to learn essential. Character references required. Permanent. Box 1107, Victoria Press.

PART-TIME CLERK - TYPIST FOR office assistant in retail store, 9 a.m. to 12.30 p.m. daily. Pleasant working conditions. Please state full particulars to Box 698, Victoria Press.

EXPERIENCED STENOGRAPHER, FULL time. M.S.A. benefits, etc. Excellent working conditions. Apply George Straith Ltd., 921 Government Street.

THE DOMINION BANK HAS A POSItion open for a female clerk, good opportunity for advancement. Apply in person.

WANTED—IMMEDIATELY, A MEDICAL stenographer. Apply to personnel office St. Joseph's Hospital.

WANTED — EXPERIENCED DRUG AND cosmetic sales clerk. Apply Mrs. Taylor at Terry's between 1 and 5 p.m.

EXPERIENCED LEGAL STENOGRAPHer. Box 773, Victoria Press.

17 SITUATIONS WANTED—MALE

BOOKKEEPER - SECRETARY OFFERS services to small businesses, service stations, etc., part time. Excellent references. E 8214.

17 SITUATIONS WANTED—MALE

JIM PAINE, FORMERLY OF PAINE & Towsend, will do all your odd jobs; cement work, tile drains, ditches, fences, etc. No job too small. Call G 8604.

ALL TYPES OF FLOORS EXPERTLY cleaned, waxed and polished by machines. Homes our specialty. Gregg's, established 1920. G 5023.

A CLOTHES LINE POLE FOR THE little lady installed and cemented in. G 0673.

CLEAN UP YARDS AND BASEMENT with truck. Free estimates. E 3133.

GUTTERS RENEWED, REROOFING, roof repairs. Phone E 5961, B 4006.

19 BUSINESS SERVICES

BULLDOZING

A BETTER BULLDOZING JOB WITH our Malo overhead loader—
Road building, excavating, yarding, logging, back fills.
Fair Prices!
JACK HENSON
3892 Carey Road G 2553 - G 3550

BULLDOZING, EXCAVATING, BACK filling, logging and road building. Stanley Cleemoff, 2814 Rockwell Avenue. Phone G 3233.

BULLDOZING AND CLEARING, ROAD grading and back-filling. The right machine for every job.
JOHN KISSINGER JR.
Empire 8425 Day. Beacon 3947 Night

Bulldozers, Shovels and Land Clearing Machinery of Revolutionary New Design. Coliquitz 424 or 87-M 4260 Carey Road

EVANS, COLEMAN & JOHNSON BROS. LTD.
For Bulldozing and Shovel Work
900 WHARF STREET PHONE B 3105

COPLEY BROTHERS
Bulldozers, Shovels and Land Clearing Machinery of Revolutionary New Design
Coliquitz 424 or 87-M 4260 Carey Road

CABINET WORK

STAN LAWRENCE, CARPENTER. CABINET work and alterations a specialty. No job too small. Phone G 0769.

CATERING

CATERING AT MODERATE PRICES. Weddings, teas, cocktail parties and showers a specialty. Phone B 2318 or B 4197.

CARPENTERS

A BETTER JOB. A BETTER PRICE FOR repairs of any kind, additional rooms, cribbing, fences, cabinet work, house framing, labor contracts. Phone Ron and Roy, B 1994 E 4281 Free estimates.

ALL KINDS OF CARPENTRY WORK. Cabinets and finishing my specialty. E 3970, Belmont 254R.

AT YOUR SERVICE. HOUSEHOLD repairs, storm damage, windows, etc. None too small. Tom and Earl, E 8773.

CALL THE HOUSE DOCTOR. HOME and building repairs. Wells, E 7959.

CARPENTRY ALTERATIONS, FINISHing, cabinets. Bulmer, E 3663, after 5.

I CAN DO
Interior and exterior house repairs, cabinet work, alterations.
No job too large or small.
M. ANWYLL, G 6611

CEMENT

E 0286 FOR CEMENT WORK OF ALL kinds, drain tile. Gene Genero.

CHIMNEY SWEEPING

PETERS CHIMNEY SWEEPING. Reliable, prompt. Vacuum service. 702 Vancouver. E 6243.

CONTRACTORS

CHECK THAT CHIMNEY, LIQUIDATE that leak. All kinds of home repairs—Roof, chimney, gutter, concrete walls, alterations, stucco patching, etc. G 3731, J. S. (Joe) Carlow, Belmont 299R.

PARWEST ROOFING & REPAIR CO.

WOODWORK, ALTERATIONS, NHA homes and apartment blocks, insulation, painting and trucking. H. E. Fowler & Sons, G 1711, G 2586.

ALL WOODWORK FINISHING AND cabinets, concrete sidewalks, driveways, etc. Good work. Stan Mayhew. E 4879.

SELECTIVE LOGGING AND CONTRACTing Co., G 8980, Bel 99R, Keating 121M.

ALL STUCCO WORK DONE; STUCCO painting. John Hamilton, E 3925.

BRIDGE LESSON

—By Oswald Jacoby

When you're in a small slam contract in a rubber bridge game, you are satisfied to make 12 tricks. If you're playing the hand in a tournament, however, you must think about playing for an overtrick in order to make a good score.

When today's hand was played in "Bridge Week," the big annual tournament held partly in Los Angeles and partly in San Francisco, the South player had visions of an overtrick and managed to lose his slam contract.

I should point out that South did not fall down all by himself. He was tripped up by the East player, Vince Finigan, of San Francisco.

Declarer won the opening club lead in the dummy, drew three rounds of trumps, ending in his own hand, and led a low heart from his hand to finesse dummy's queen. Without the slightest hesitation, Finigan played the deuce of hearts on dummy's queen instead of taking the trick with his king.

Declarer continued by cashing dummy's ace of hearts, noting that West had followed suit first with the eight of hearts and then with the nine of hearts. It seemed to him that West must have started with three hearts to the king. Declarer therefore next led a low heart from dummy and ruffed in his own hand.

When West failed to follow suit on the third round of hearts, South was a dead duck.

NORTH 20
♠ K 7 3
♥ A Q J 10 6 4
♦ 9
♣ A K 7

WEST
♠ J 10 8
♥ 9 8
♦ K 6 5 2
♣ Q 6 4 2

EAST
♠ 6 2
♥ K 7 3 2
♦ J 10 8 4
♣ J 10 3

SOUTH (D)
♠ A Q 9 5 4
♥ 5
♦ A Q 7 3
♣ 9 8 5

North-South vul.

South	West	North	East
1 ♠	Pass	3 ♥	Pass
3 ♠	Pass	4 ♣	Pass
4 ♦	Pass	5 ♠	Pass
6 ♠	Pass	Pass	Pass

Opening lead—♣ 2

He could get to dummy only once more, with a high club, and could therefore not establish and cash the rest of the hearts. He had to fall back on the diamonds, and was therefore down two.

If South had not been so greedy, he would have made his contract very easily. The right play is to take the second heart trick with the ace and then lead the jack of hearts from dummy and let it ride for a finesse. Even if West has the king of hearts and is therefore able to win this trick, the rest of dummy's hearts can be reached for discards.

19 BUSINESS SERVICES

ELECTRICIANS

HOW ARE YOUR LIGHTS?
IS YOUR HOME CHEERY AND WELL LIT?
For Re-Arrangement or Installation of Extra Outlets, Call
G 1713
FORTY YEARS' EXPERIENCE SERVING VICTORIA HAS BUILT OUR BUSINESS
Murphy Electric
747 YATES

FLOOR POLISHING

M & M FLOOR SURFACING CO. Floor Laying, Sanding and Finishing. Reasonable. Dependable Experienced Workmen. Free Estimates G 0403 - E 2104

ALL TYPES OF FLOORS EXPERTLY cleaned, waxed and polished by machines. Homes our specialty. Gregg's, established 1920. G 5023.

FLOORING AND FLOOR SANDING

WESTERN FLOOR CO. E 8915, E 5732. Complete floor services. S. Kinsey, Jr.

V.I. HARDWOOD FLOOR CO., 2100 Douglas Street. Free estimates. G 7314.

Complete Floor Sander Rental Service
SANDERS
EDGERS
POLISHERS
Low Rates by Hour or Day
Shawnigan Lumber Yards
2000 Government Street Beacon 7261

FURNACES

FURNACES INSTALLED AND REPAIRed. We replace parts to all furnaces. Most reasonable rates; 32 years' experience. S. J. Cole & Sons, E 3393 or eves. E 1369.

GARDENERS

TREES PRUNED, CUT DOWN, SPRAYED. C. A. COWIE
B 1676 EVES., E 1668

PRUNING, SPRAYING, J. H. PLEWESS. E 7966 or G 1611.

GLASS-IRON WORKERS

ORNAMENTAL IRON AND WELDING. Esquimalt General Repairs, B 1874.

HAIRDRESSERS

TAKE ADVANTAGE OF OUR JANUARY special for your new Coed Wave. Specialists in hair shaping. Avalon Beauty Salon (upstairs above Kresge's). E 0522.

ALL TYPES OF BEAUTY CULTURE—Cold waves, machine and machineless permanents. 717 View. Vogue Beauty Salon, B 1112.

SUSSEX BEAUTY SALON
706 BROUGHTON STREET
For Appointment Please Phone E 5115

ACT NOW, 2-FOR-1. NEW RAY BEAUTY Shoppe, 833½ Fort. G 3644.

REIMER'S BEAUTY SALON
743 VIEW STREET E 4432

CADBORO BEAUTY SALON, PERMAnents, styling 3836 Cadboro Bay, E 7093.

INSURANCE

REAL ESTATE, INSURANCE OF ALL types. Notary public. Conveyancing.
DUNCAN D. McTAVISH
918 GOVERNMENT ST. E 9814

KEY CUTTING

KEYS CUT, LOCKS, SAFES REPAIRED, lawn mowers, scissors sharpened. Price's Key Shop, 847 Fort Street. G 6221.

LIGHTER AND SHAVER REPAIRS

RONSONS REPAIRED WHILE YOU wait. One-hour shaver service. 707 Yates.

PAINTERS AND DECORATORS

PAPERHANGING A SPECIALTY — INterior, exterior painting. Old walls made like new with Gyplex. Special rates in effect. Call Tommy Harker, E 8773. Clean, careful, courteous service.

CALL G 7391 FOR ALL YOUR REdecorating and painting (brush or spray). In or out of town. C. Schattenkirk.

OLD COUNTRY DECORATORS
Interior, exterior decorating, marine painting, paperhanging, also graining. B 3954.

WEBB & SON, G-ARDEN 6827. PAPERhanging, painting. Quick, clean, reliable. First-class workmanship. Thirty years' experience Victoria.

GEO. E. GOODWIN—INTERIOR AND exterior painting, brush or spray. Paperhanging a specialty. Estimates and terms. Phone E 8844 anytime.

INTERIOR PAINTING DONE IN SHORT notice, the way you like it. Rates reasonable. G 8414.

FIRST-CLASS PAINTING DONE WITH care and courtesy. Wells, E 7959.

$5—CEILING - PAPERED, INCLUDES paper. Two for $9. Archer. G 2328.

E. JONES—PAINTING AND PAPERhanging, work guaranteed. G 6707.

$10 UP ROOMS PAPERED. FREE ESTIMATES. D. Smythe, B 3837.

PHOTO ENGRAVING

PHOTO ENGRAVING
Half-Tone, Line and Color Engravings
Commercial Art
VICTORIA PRESS LTD
Engraving Dept.
2631 Douglas Street
PHONE B 3131

PLUMBING AND HEATING

27 FUEL

WOOD AND SAWDUST

Dryland Douglas Fir wood. Thick bark slabs mixed with inside blocks. No rubbish. Two cords for $11. Beware of pedlars. Bone dry 2 cords, $14; fir sawdust by bulk, 2 units, $7.

ISLAND FUEL SUPPLY CO.
B 3834 B 1973

BONE-DRY SPECIALS

This wood contains absolutely no rubbish as it is all hand-graded. Bone dry, one cord, $8.00; two cords, $14.00. Semi-dry fir, two cords, $12.00.

SAFEWAY FUEL
Day, E 8842 Night, E 8840

28a BUILDING SUPPLIES

ROLSCREEN, THE ORIGINAL ROLLING flyscreen metal weatherstrips
VOGUE VENTIAN BLINDS
B. T. Leigh E 9685

GRAVEL FOR CEMENT, ROADS AND fill. Power shovel for hire. B 6712.

Stewart & Hudson Limited

NO NEED TO WAIT

for those necessary home repairs and alterations. You can have immediate benefits and pay later from income in easy monthly payments.

Insulate—re-roof—add a room—build a garage—fence—line the basement or attic with wallboard. Drop in and get a free estimate on your needs and arrange easy monthly payments to suit your income.

DON'T LET BIG FOOD BILLS GET YOU DOWN

Start now growing your own. Save money, have fun doing it. Start now with a lean-to greenhouse using one side of your house as a wall, floor area 6 ft. x 10 ft., all the materials only $39.50. Get a full-size 8 ft. x 10 ft. greenhouse—all the materials and glass only $79.50.

Cold Frame all cut from 2" lumber, ready to assemble, size 36" x 60". Only $4.50
Cold Frame Sash, size 36x60", complete with glass 6.90
Same Sash without glass 3.75
Terralite Vermiculite, large sack 1.75
Garden Lime, per sack 1.00

FENCE AND PROTECT

That garden now. For years we have specialized in the supplying of fence lumber—any size, lengths, height, cut to your specification at lowest prices. Write, call, or phone for free 16-page illustrated booklet "Let's Build a Wood Fence"—shows many ideas and designs of various fences.

LET US HELP YOU

with home planning—visit our library of plan books—take all the time you want to look over these—over 25 different home plan books priced from 75c each up—blueprints available at reasonable costs.

A COMPLETE SERVICE

Basements excavated with our own bulldozer—free estimates for your plans—four convenient ways to purchase—Cash—30 days—charge accounts—monthly budget terms—and progress payments to mortgage.

Stewart & Hudson Limited

405 Gorge Road B 2171, B 2612

Low-Cost Quality WEATHER STRIPS AND INSULATION

Not Only the Right Material But Expert Advice Too

Flexolite Weather Stripping

of sponge rubber with enamel facing in complete sets for doors and windows. Door sets, complete $2.50

Westroc Wool Insulation

In Batts or BONOLITE
For Pouring — Saves in Fuel

BUTLER BROS.

Quadra at Cloverdale E 6911
Keating Crossroad Keating 90

BUILDERS SASH & DOOR LTD.

SAVE MONEY ON SASH

Year-end and inventory clearance of sash and doors—unclaimed orders, misfits, overrun quantities—all at reduced prices—many at ½-price. Call down and see these items for real savings.

A COMPLETE SERVICE

In sash, doors, frames, millwork, kitchen cabinets, steel sash. Save money—deal direct with factory. Bring in your plans for free estimate of costs.

BOAT LUMBER

E.G. Red Cedar, Yellow Cedar, Bending Oak. All types hardwood, veneers and panelling.

BUILDERS SASH & DOOR LTD.

550 GARBALLY ROAD Phone B 3171

EVANS, COLEMAN & JOHNSON BROS. LTD.

EVERYTHING IN GYPROC

Wallboard, Sheathing, Gyproc Wool, Insulex Insulation, Gyptex Texture Paint, GLA Stucco Paint

Everything in Gypsum, Lime and Alabastine Products

EVANS, COLEMAN & JOHNSON BROS. LTD.

900 Wharf Street B 3105 3191 Douglas

LUMBER SPECIALS

ALL LUMBER SOLD ON MONEY-BACK GUARANTEE

No. 4 Common or Utility
2x4" S4S, 1,500 lineal feet $25.00
1x6" Tongue and groove, 2,000 lineal feet $25.00
1x8" Tongue and groove, 1,500 lineal feet $25.00

Better Grades of Lumber at Rock Bottom Prices. Prompt Delivery. Open Saturday Until 5 p.m.

ATOM LUMBER CO.

210 JOHNSON ST. WEST
East of Victoria West Park
B 2249. Evenings G 0912

Sidney Economy Diagonal Sheeting

cut to correct size, ready to lay on 16-inch centres. No waste. No sawing except trimming end boards. Just lay and nail in place. Ideal sub-floor or wall sheeting. 1 x 6 tongue and groove. No. 3 and better, 75% No. 1 common.
$50 PER 1,000 BOARD FEET $50.

SIDNEY LUMBER LIMITED

Paint and Builders' Supply Headquarters
2333 GOVERNMENT ST. PHONE B 5187

5/16 D Grade 4x8 Sheathing, Panel $2.80
¼ D Grade 4x8 Plywood, Panel $3.00
¾ D Grade 4x8 Plywood $7.70
Other sizes at greatly reduced prices
Fir Shims, a thousand $25.00
Birch Flooring, a hundred feet $21.00

SAANICH LUMBER YARDS

3041 DOUGLAS BRENTWOOD
E 3038 Keating 121M

FENCING FOR LESS

Evenings G 3508

VENETIAN BLINDS

In colors to harmonize with your rooms. A complete Service—Manufacturing, Installation, Repairs and Laundry.

FREE ESTIMATES

SUN RAY PRODUCTS LTD.

2811 Douglas Street Phone B 4821

28a BUILDING SUPPLIES

Moore-Whittington Lumber Co. Ltd.

To Build—to Repair—To Modernize
Here Are the Materials

BRANDRAM-HENDERSON PAINT

"Presconette" — a washable One-Coat Velvet Finish. Designed especially for application over Kalsomine and Wallpaper. Also used on Fibreboard, Plasterboard, brick, plaster, stucco or wood. Finish dries to a velvet finish in a couple of hours. Nine pleasing pastel shades, and white to choose from.

One gallon covers between 400 and 600 square feet. Per gallon $5.90

Also other Interior and Exterior Paint. Per quart $1.80

INSULATION BY WESTROC

Hand-pouring wool, covers approximately 40 square feet, per bag 2 inches thick. Per bag $1.90

Westroc Batts 24"x48"x2" covers 60 square feet per carton. Per carton $3.90

"NEW"—40-foot rolls for continuous coverage 16" wide, 2" thick.

WEATHERSTRIP NOW

"Flexotite" sponge rubber, wood reinforced weatherstrip for doors and windows. Per set $2.50

White Plastic Strip to cover wood backing—saves painting. Per set 50c

"Unique" Bronze Universal Weather-strip

Door Sets $2.45 Window Sets $2.55

M-W EXTRA VALUES

Excel Night Latch—for that positive lock on any hinged door. Each $2.50

2x3 Common S4S Fir, 6-foot lengths to clear. Each 5c

1x3 "C" Grade Edge Grain Flooring, per M $150

1x4 "V" Joint Shorts, per C lineal foot $2.04

Our Budget Plan can help YOU with your building, whether it be a new home or just an addition.

Moore-Whittington Lumber Co. Ltd.

Turn west at the Roundabout, two blocks down Hillside.

2614 BRIDGE STREET E 7108

CROWE, GONNASON CO LTD.

Have you ever thought of remodeling your kitchen or bathroom? We have a number of decorative boards which will do the job—at very little cost. Here are a few:

Lusterlite (a finished board)—at this price is a bargain. Per sq. ft. 35c
Chromite. Per sq. ft. 40c
Temprtile Masonite. Per sq. ft. 15½c
Birch Panel from, per sq. ft. 25c and up
P.V. Hardboard, per sq. ft. 11c
Sylva Cord Panel, per sq. ft. 17c
Artply or Sylva Craft Panel, per sq. ft. 15c

If you are making cupboards—then you need hardware for doors and drawers.
Amerock Door Handles, each 35c
Amerock Drawer Handles, each 35c
Amerock Offset Hinges, each 55c
Amerock Rubber Roller Catches, each 30c
Sliding Door Tracks, per lineal feet 13c
Sheaves to fit above track, each 15c

Seven Short Blocks From the City Centre

E 7141 2324 GOVERNMENT ST.

CALL US for Free Estimates on

MILLWORK - CABINETS - FRAMES
WINDOWS - DOORS
STORM SASH — MADE TO ORDER

Knotty Yellow Cedar Wall Paneling: 8 and 10-in. widths $185 per M.

SPECIAL!!
½ in. x 4 in. "D" grade "V" joint. Per M $80

R. A. GREEN LUMBER CO. LTD.

2891 DOUGLAS STREET

LANGFORD BUILDING SUPPLY

Everything from Foundation to Roof

4 x 8 ¼-inch Reject Plywood, sheet, $3
Good Grade, 2 x 3 and 2 x 4, all six-foot lengths, per 100 board feet, $3
2-in. Gyproc Wool Batts, per carton, $3.90
Duroid or Barrett Hexagon Shingles, per square $9.99
Cement Mixer and Power Tools for Rent

868 ISLAND HIGHWAY BELMONT 306
Ask About Free Delivery.

ISLAND BLDG. SUPPLY CO.

EVERYTHING IN BUILDING SUPPLIES
"HEAT FORM" FIREPLACES
"IDEAL" METAL WINDOWS

Lime, cement, sand and gravel, ready-mix mortar, rock and cinders, plaster products, Gyproc and stoneboard, plywoods, fireclay products, common brick, vitrified pipe and drain tile, etc.

575 GORGE ROAD EAST B 5178

Zonolite Insulation, Per bag $1.50
Zonolite Stucco Aggregate Per bag $1.95
Zonolite Insulating Plastic Per bag $1.00
2-inch Galvanized Downpipe, 10 feet long $1.60
2-inch Galvanized Elbows, Each 35c

Robert Walker & Sons Ltd

Builders' Supplies
629 David Street B 3223

Lumber Liquidation Sale

YOUR MONEY-SAVING OPPORTUNITY
ALL DRESSED STOCK (RANDOM LENGTHS)
2x4's; 2x6's; 2x8's; 1x6's; 1x8's; etc.
G 1755—2831 NANAIMO ST.
$30 PER M. BOARD FT.

28b CLOTHING, FURS, SHOES, ETC.

MAN'S DRESS KILT, SIZE 40, MacNAB tartan, in perfect condition. Baby seal sporran, Balmoral and all other accessories. Reasonable. Further particulars and picture from Blythswood, R.R. 1, Ladysmith.

THREE-PIECE MORNING SUIT BRAND new, beautiful cloth, made to order, fit man approximately 165 pounds, five foot nine inches, a real bargain. Phone B 5969.

28d FURNITURE

TWO-PIECE RED VELOUR CHESTERfield suite $95
Six-piece Bedroom Suite $135
Studio Couch $27
Convertos $18 and up
China Cabinet $39
Kitchen Table, Four Chairs, light finish $20 and up
Butcher Scale and Meat Slicer $95

PANDORA USED FURNITURE
1050 Pandora near Cook E 6319

SPECIAL

This offer is extended to Jan. 31. We will come to your home and clean your three-piece chesterfield for only $10. All work guaranteed. This includes one year's guarantee against moth damage. Call Ambassador Home Service, B 5532.

ATLAS MATTRESS SHOP. ALL TYPES of mattresses, box springs, Hollywood beds, upholstering, boat cushions and nook seats. Alterations and repairs. 2714 Quadra at Hillside. Garden 4925.

REPAIRS, FRENCH POLISHING, FURniture. Refinishing. Free estimates. SPECIALTY FINISHERS. B 4612.

USED APPLIANCES AND FURNITURE IN STANDARD'S VIEW STREET WAREHOUSE. View Up From Douglas.

ARROW'S UNPAINTED FURNITURE saves you money. 1321 Government or 747 Yates.

SIX-PIECE WALNUT BEDROOM SUITE, $125. 1014 Cook. E 6027.

SEED'S USED FURNITURE, 1111 FORT Street. E 0622 - B 5695.

HAGEL'S CHESTERFIELD HOUSE
836 Johnson Street Phone G 3042

FURNITURE REPAIRS, REFINISH. G 3723. R. L. Miller Co., 1612 Oak Bay.

IN TUNE WITH THE TIMES

Radio times and programs are furnished by stations and networks and are subject to last minute changes. The Times assumes no responsibility for inaccurate listings.

By RAY SIDAWAY

Jack Benny and Mary Livingstone kicked another prop from under the old story that Hollywood marriages can't last by celebrating their 26th wedding anniversary last Wednesday.

The "39-year-old" comedian admitted that he was a child groom when he got married 26 years ago in Waukegan, Ill.; he must have been a mere 13 by anyone's reckoning.

Believing too few people attempt to do good deeds these days, Art Linkletter, emcee of "People Are Funny," will send a contestant onto Hollywood streets to do as many nice things for people as he can during the show tonight on KIRO at 7. The man will earn $10 for every good deed he accomplishes.

Another contestant, poised over a tank of water, will have two minutes in which to phone a telegram to a Western Union operator. At the end of the time limit, the seat he occupies will automatically collapse. If he's still talking, he'll get a ducking.

Pardoned as the result of a deathbed confession after he has served 10 years of a life sentence, "The Innocent Killer" hunts for the witness who identified him as the guilty person in the mystery adventures of "Mr. and Mrs. North" tonight on KIRO at 8.30.

Fibber decides to write a book entitled "Inside Wistful Vista," an expose on the community and its citizens on the "Fibber McGee and Molly" Show on KOMO at 6.30 tonight.

He runs an ad in the paper asking for people to send all gossip items, rumors and snide remarks to a post office box number and, in spite of Molly's protests, he prepares himself for his journalistic venture. However, he soon changes his mind after one trip to the post office.

TONIGHT'S HIGHLIGHTS: Comedy—Martin and Lewis Show with their guest, Janet Leigh on KOMO at 9. . . . Music—"Hollywood Music Hall" with Lucille Norman on KIRO at 7.30. . . . Mystery—"Mr. and Mrs. North" on KIRO at 8.30. . . . Sports—Pat Hayes and his scoreboard report on KIRO at 9.30 and WHL Hockey with Ted Reynolds on CJVI at 9.45.

TUESDAY NIGHT PROGRAMS

	CKDA 1,340 kc.	CJVI 900 kc.	CBU 690 kc.	KIRO 710 kc.	KOMO 1,000 kc.	KJR 950 kc.	KVI 570 kc.	CJOR 600 kc.	CKWX 980 kc.
6.00	News and Sports	Hugh Curtis Show	First Rehearsal	Luigi	Spotlight Review	News	Gabriel Heatter	Easy Listening	News; Bob White
6.15	Tippy's Scrapbook	Hugh Curtis Show	First Rehearsal	Luigi	Harkness	Record	Newsreel	Easy Listening	Bob White Show
6.30	Tippy's Scrapbook	Hugh Curtis Show	First Rehearsal	My Friend Irma	Fibber and Molly	Bob Garred	Behind Story	Easy Listening	Bob White Show
6.45	Tippy's Scrapbook	Hugh Curtis Show	First Rehearsal	My Friend Irma	Fibber and Molly	Elmer Davis	Hayes	Easy Listening	Bob White Show
7.00	News, Cash Clues	Six For One	News	People Are Funny	Two For Money	Silver Eagle	Music	Jack Short	News
7.15	Cash Clues	Six For One	News Roundup	People Are Funny	Two For Money	Silver Eagle	Music	Jack Short	Peggy Brooks
7.30	Lawrence Welk	Concert Hall	Leicester Square	Music Hall	Dangerous Assignmnt.	Highlights	Inaugural Ball	Concert Hall	Music by Martin
7.45	Wayne King	Concert Hall	Leicester Square	Music Hall	Dangerous Assignmnt.	Highlights	Inaugural Ball	Concert Hall	Denny Vaughn
8.00	News, Commentary	News	Nation's Business	Lowell Thomas	One Man's Family	Teen Club	High Adv.	News; Around Home	News
8.15	Tel-Opinion	Song Shop	Leslie Roberts	Inaugural Ball	Morgan Beatty	Teen Club	High Adv.	Ballads	Cecil Solly
8.30	Denny Vaughn	Way of Children	20 Questions	Mr. and Mrs. North	Cavalcade of Amer.	Orchestra	Inaugural Ball	Way of Children	Music by Mantovani
8.45	Singing Sam	Way of Children	20 Questions	Mr. and Mrs. North	Cavalcade of Amer.	Orchestra	Inaugural Ball	Way of Children	Music by Mantovani
9.00	News; Hawaii	I Was a Com	Cafe Continental	Doris Day	Martin and Lewis	Mr. President	Glen Hardy	Waltz Time	I Was a Communist
9.15	Treasure Chest	I Was a Com	Cafe Continental	Doris Day	Martin and Lewis	Mr. President	Fulton Lewis Jr.	Waltztime	I Was Communist
9.30	Treasure Chest	Quality Theatre	Mr. Show Business	Pat Hayes	Harmonaires	News	Inaugural Ball	Monty's Music	Peter Salem
9.45	Treasure Chest	Hockey	Mr. Show Business	Jr. Miss	Melody Room	Cannain	Inaugural Ball	Bing Sings	Peter Salem
10.00	News; Sanctum	Hockey	News	World Final	News	News	Answer Man	News	News
10.15	Spinner Sanctum	Hockey	South Sea Saga	Weather; Swap	News	Dance Time	Frank Edwards	Doctor's Viewpoint	Dream Weaver
10.30	Spinner Sanctum	Symphony Concert	For Approval	Swap and Shop	Nation's Capitol	Dance Time	Jamboree	Symphonic Concert	Close of Day
10.45	Sanctum and Sports	Symphony Concert	For Approval	KIRO Paging	Olympia Today	Dance Time	Jamboree	Symphonic Concert	Chapel of Chimes
11.00	News, Sanctum	Music Till Midnight	U.N. Today	KIRO Paging	News	Dance Time	Jamboree	Symphonic Concert	News; Sports
11.15	Spinner Sanctum	Music Till Midnight	One Night Stand	KIRO Paging	Disc Jockey	Dance Time	Jamboree	Symphonic Concert	Bill Ward's Doghouse
11.30	Spinner Sanctum	Music Till Midnight	Nightcap	KIRO Paging	Disc Jockey	Dance Time	Jamboree	Who Beat Who?	Bill Ward's Doghouse
11.45	Spinner Sanctum	Music Till Midnight	News	KIRO Paging	Disc Jockey	Dance Time	Jamboree	... Water's Show	Bill Ward's Doghouse

WEDNESDAY PROGRAMS

	CKDA	CJVI	CBU	KIRO	KOMO	KJR	KVI	CJOR	CKWX
8.00	News; Sports	Newscast; Markets	News; Bill Good	Morning Swap	News	Breakfast Club	Cecil Brown	News	News Markets
8.15	Dave Hill Show	Al Smith Plays	Breakfast Club	News	Breakfast Fracas	Breakfast Club	Gabriel Heatter	Time n Tunes	Bob's Inn
8.30	Dave Hill Show	News; Smith	Breakfast Club	Grand Slam	Breakfast Fracas	Breakfast Club	Bible Institute	Billy Browne	News, Bob's Inn
8.45	Roving Reporter	Al Smith Plays	Laura Limited	Rosemary	Vic Lindlahr	Breakfast Club	Bible Institute	Billy Browne	Bob's Inn
9.00	News Lombardo	News; 50 a Day	B.B.C. News	Wendy Warren	News	Homemkr's. Ed.	Breakfast Gang	Billy Browne	News, Casino
9.15	Birthday Party	50 a Day	Aunt Lucy	... Jenny	Katherine Wise	Ann Sterling	Capital Comment	Billy Browne	Casino
9.30	Housewives Holiday	Kate Aitken	Morning Concert	Helen Trent	Margaret Melby	Break Bank	Unity Viewpoint	Kate Aitkin	Casino
9.45	Housewives Holiday	Bod's Scrapbook	Morning Concert	Our Gal Sunday	Ruth and Dick	Break Bank	Ladies' Journal	Scrapbook	Martha Reed
10.00	News, Lady	News, Six-One	Morning Visit	Road of Life	Ruth and Dick	Don Gardiner	Glenn Hardy	Bob Hope	News
10.45	Lucky Lady	Six For One	Happy Gang	Ma Perkins	Bob and Ray	Hall of Music	Teli-o-test	Merry-Go-Round	Bob White Show
10.30	Lucky Lady	Bing Sings	Happy Gang	Dr. Malone	Strike It Rich	True Story	Answer Man	Merry Go Round	Bob White Show
10.45	Lucky Lady	Eaton's	Musical Kitchen	Guiding Light	Strike It Rich	True Story	Gold Mine	Merry Go Round	George Murray
11.00	News; Devitt	News; How Lucky	Kindergarten	Mrs. Burton	Double or Nothing	Whispering Sts.	Ladies Fair	Man in House	News; Keynotes
11.15	Sammy Kaye	Can You Get?	Man and His Music	Perry Mason	Double or Nothing	Girl Marries	Ladies Fair	Man in House	Raceaway
11.30	Fiesta	Startime	Man and His Music	Nora Drake	To Be Announced	Stu Craig	Queen for a Day	Money-Go-Round	Pery Mason
11.45	Fiesta	Startime	Man and His Music	Brighter Day	Bob Hope	Chet Huntley	Queen for a Day	Money-Go-Round	Building Light
12.00	News, Parade	News; Weather	Man and His Music	News	Life Can Be Beautiful	News	News	News, Music	News
12.15	Hit Parade	Matinee	News and Showcase	Cecil Solly	News	Bill Mosher	Cedric Foster	Music	Ken Hughes Show
12.30	News, Parade	News	Farm Broadcast	House Party	Pepper Young	Millionaire	Luncheon with Lopez	Music	News; Ken Hughes
12.45	Hit Parade	Guy Lombardo	Farm Broadcast	House Party	Right to Happiness	Millionaire	Luncheon with Lopez	World Today	Ken Hughes Show
1.00	News	Guy Lombardo	Concert Hour	Hilltop House	Backstage Wife	Bill Ring Show	Jack Kirkwood Show	Barney Potts	News; C. Wallace
1.15	Ed Farey Show	Club Diary	Concert Hour	Carl Smith	Stella Dallas	Ann Sterling	Jack Kirkwood Show	Devitt Drops In	Ma Perkins
1.30	Ed Farey Show	Six For One	Concert Hour	Housewives Protec.	Widder Brown	Ann Sterling	Lucky U Ranch	Double Nothing	Road of Life
1.45	Ed Farey Show	Six For One	Concert Hour	Housewives Protec	Woman in House	KJR Bandwgn.	Lucky U Ranch	Double Nothing	Dr Malone
2.00	News, Lost, Found	News; Brooks	School Broadcast	Sing. Americans; News	Just Plain Bill	Betty Crocker	News	Take It Easy	Red White and Blue
2.15	Ed Farey Show	Hollywood Hits	School Broadcast	Arthur Godfrey	Front Page Farrell	KJR Bandwgn.	United Nations	Take It Easy	Red White and Blue
2.30	Ed Farey Show	Raceaway	Easy Listening	Arthur Godfrey	To Be Announced	KJR Bandwgn.	Take a Number	Take It Easy	Helen Trent
2.45	Charles Artell	Today's Hits	Easy Listening	Arthur Godfrey	Doctor's Wife	KJR Bandwgn.	Take a Number	Take It Easy	Our Gal Sunday
3.00	News Swap, Shop	News; Today's Hits	Brave Voyage	Arthur Godfrey	Welcome Traveler	KJR Bandwgn.	Sagebrush Seren	Take It Easy	Eddie Howard
3.15	Swap n Shop	Casino	Music	Arthur Godfrey	Welcome Traveler	KJR Bandwgn.	Sagebrush Seren	Take It Easy	Will Reeder
3.30	Club 1340	Casino	Matinee	Arthur Godfrey	Dr. Paul	KJR Bandwgn.	Sagebrush Seren	Widder Brown	Birthday Book
3.45	Club 1340	Casino	Matinee	Curt Massey	Dave Garroway	KJR Bandwgn.	Music	Thru Years	Casino
4.00	Club 1340	Casino	Matinee	Jimmy Wakely	Mary Foster	KJR Bandwgn.	Fulton Lewis Jr.	News, Towncrier	News; Casino
4.15	Club 1340	Casino	Man With Song	Jimmy Wakely	Road of Life	KJR Bandwgn.	Frank Hemingway	Easy Listen	Casino
4.30	Kiddie Kapers	Club 15	Maggie Muggins	Housewives Inc.	Favorite Records	KJR Bandwgn.	Curt Massey	Club 15	Casino
4.45	Kiddie Kapers	Tregellas Show	News; Weather	Housewives Inc.	Favorite Records	KJR Bandwgn.	News	Easy Listen	Startime
5.00	News; Roundup	Tregellas Show	Rawhide	Ed R. Murrow	Note by Note	Fun Factory	B Bar B Songs	Easy Listening	Wild Bill Hickok
5.15	Musical Roundup	Story Time	Rawhide	Clifford and Clark	News	Pinkley	B Bar B Songs	Easy Listening	Wild Bill Hickok
5.30	P.A. Show	Jimmy Allen	Harmony	Clifford and Clark	Folk Tunes	Chet Huntley	Wild Bill	Easy Listening	Crimson Trail
5.45	Town Crier	News	News	Frank Goss	Elmer Peterson	Keyboard	Wild Bill	Easy Listening	Barry and Betty

28d FURNITURE

Odds and Ends at Really Drastic Price Cuts

	Reg.	Each
Six only, Vilas Maple Wall Brackets	$17.50	$8.75
One 4' 6" Vilas Maple Bed	$46.00	$35.00
Two Vilas Maple Vanity Tables with drawers		$19.95
Four attractive walnut Hall Chairs	$22.50	$16.50
12 Odd Lamp Shades, Values to	$4.95	$1.00
10 Boudoir Lamps, values to	$5.50	$2.25
Four walnut Record Cabinets		$16.95
25 Table Lamps, values to $19.95, ½ price		

Also
A good selection of Used Furniture at very low prices

HOME FURNITURE CO.

825 FORT STREET (Above Blanshard)
B 5138

Six-piece mahogany Bedroom Suite with very large round mirror $225.00
Two-piece wine tapestry Chesterfield Suite $99.50
Wall Mirror, 24"x36" $22.50
Apartment-size Hoover Washing Machine $55.00
Five-piece Chrome Kitchen Set $72.50

HOLLAND BROS. & CO

824 FORT STREET E 0913

BUY, TRADE OR SELL
WE BUY GOOD USED FURNITURE

HOLMAN & CANNON

USED FURNITURE
EMPIRE 0014 721 JOHNSON

28e MUSICAL INSTRUMENTS

CAVE PIANO STORE
We require used pianos. Will pay cash. 745 View Street. G 2512.

BERG'S MUSIC AND HOBBY STORE, 719 Pandora, opp. BCER. Phone E 4421.

28f RADIOS and TELEVISION

USED RADIOS
$9.95
AND UP

Portables, mantel, combinations, consoles, dozens to choose from

All In Working Order

Many are reconditioned and guaranteed

Get an Extra Radio Now

First come first Served

KENT'S LTD.

742 FORT ST. E 7104

28k BICYCLES and MOTORCYCLES

BICYCLES, THREE SPEEDS, TRIGGER control, just like new, $39.50. Guaranteed 12 months. Victory Cycle Works, 585 Johnson Street.

BICYCLES, ALL SIZES, AND REPAIRing. Aaronson's, 585 Johnson Street.

EVERYTHING IN BICYCLE REPAIRS at Bernard Ltd., 1410 Douglas. G 5911.

SPRING!

When every young man's thoughts turn to motorcycling. We stock the world's leading makes Triumph, A.J.S., Norton, B.S.A., Matchless, Francis Barnett.

Trade your car for a bike or your bike for a car.

LES BLOW'S Motorcycle Sales

2643-5-7 DOUGLAS STREET. G 7843

Before You Buy—INVESTIGATE

OUR EASIER TERMS

Agents for
B.S.A. - ARIEL - NORTON - HARLEY-DAVIDSON - FRANCIS-BARNETT EXCELSIOR

Brooklands Motorcycle Sales AND SERVICE LTD.

937 FORT STREET E 5926

BICYCLES

C.C.M and Raleigh, new and used.

HARRIS CYCLE

736 FORT STREET G 7824

28k BICYCLES and MOTORCYCLES

TAKE IT EASY!

LET US INSTALL A THREE-SPEED IN YOUR BICYCLE FOR ONLY

$11.75

ROBINSON'S

1307 Broad E 6212

28l STOVES and FURNACES

YOU CAN
Heat Your House With Oil for $60 Per Year

FLETCHER HEATING SUPPLIES LTD.
2020 Douglas Street E 8913

CYCLOS OIL RANGES, ENGINEERED by Moffat Bros., for maximum efficiency and minimum oil consumption. Completely installed with gravity system, only $299.50. C. Tayler Home Appliance Co., 1436 Government Street, E 3281.

YOUR OLD RANGE WORTH $40.00 ON A CYCLOS-EQUIPPED OIL RANGE. HUMBER BROTHERS, 531 BASTION STREET, E 2111.

ALL-WHITE ENAMEL RANGE WITH high shelf and water jacket, $67.50. Carter's Stove Store, 820 Fort Street, E 3511.

HEAVY 45-GALLON AND 90-GALLON drum furnaces with or without casings. Model Sheet Metal Works, 2010 Douglas Street. E 3915.

— B 3642 —
CYCLOS OIL BURNERS
A. S. BOWKER

SEE THE NEW GURNEY COMBINAtion wood, coal and electric range, only $339, at Delta Electric. G 7416.

OIL, GAS, COAL AND WOOD RANGES, all greatly reduced. Eagle Sales, Heating and Home Appliances, 1016 Fort, B 3923.

USED FURNACES AND SAWDUST burners. Model Sheet Metal, 2010 Douglas Street.

McCLARY FURNACES, AIR CONDItioning, repairs. Model Sheet Metal, 2010 Douglas Street, E 3915.

FURNACE REPAIRING AND INSTALLAtion, air conditioning. Free estimates. Hugh Neuman. G 2008.

FOR FREE RANGE WIRING, CONSULT Mais Electric. B 4131.

GAS APPLIANCE SPECIALISTS
B 3422 GORDON PAGE LTD. B 3422

"CYCLOS" OIL BURNER

Trouble-Free Efficiency. Real Economy

Installation, Taxes, Permit
Everything Complete, $165

BUTLER BROS.

Quadra at Cloverdale E 6911
Keating Crossroad Keating 90

CITY GAS SERVICE AND APPLIANCES LTD.

PROMPT 24-HOUR SERVICE
WORK GUARANTEED
NEW AND USED APPLIANCES

617 Chatham. Days B 6228; Eves., G 9293

28m MACHINERY

NATIONAL MACHINERY CO. Limited
Distributors for
Mining, Sawmill, Logging and Contractor Equipment
Inquiries Invited
Granville Island, Vancouver, B.C.

WANTED — GOOD USED STRING-TIE baler with air-cooled motor. Reply Box 1112, Victoria Press.

TRY IT. THE WORLD FAMOUS "LITTLE Benford" concrete-mortar-plaster mixer, $395. Shelbourne Equipment Co., B 2214.

TITAN ONE-MAN CHAIN SAW. MALL, two-man chain saw. Perfect condition. G 2440.

TITAN CHAIN SAWS, 5 H.P., 30 LBS.; 7 h.p. 32 lbs. Ramsay Machine Works G 5314.

28n GARDENS and SUPPLIES

FLOWER POTS, URNS, BIRDBATHS, ACCESSORIES
COLOR & CONCRETE CO.
552 Island Highway Phone Bel. 18W

1,000 YARDS GOOD BLACK SOIL TO be moved immediately. Special, $2.75 delivered. E 4208.

BLUEBERRIES, STRAWBERRIES, CAScade berries, raspberries, gooseberries, black currants, asparagus, rhubarb, etc. For price list write or call Goldstream Berry Paradise, R.R. 1, Langford.

TOP SOIL, PEAT SOIL, MANURE, rock, gravel, mushroom compost, manure by the sack. Colquitz 380X.

Tuesday, January 20

STATION KING—TV, SEATTLE

6.30 Professor Taylor
6.45 Early Edition
7.00 Two For the Money
7.30 Going Places
7.45 Washington State Reporter
8.00 I Love Lucy
8.30 Bill O'Mara
8.45 Washington Spotlight
9.00 People's Parade
9.30 Chevron Theatre
10.00 World Today
10.15 Public Prosecutor
10.30 Boston Blackie
11.00 Rocky King
11.30 Martin Kane
12.00 Nightcap Final

Wednesday, January 21

STATION KING—TV, SEATTLE

10.00 Strike It Rich
10.30 Farm Summary
10.35 Short Subject
10.45 Guiding Light
11.00 Love of Life
11.15 Search For Tomorrow
11.30 Double or Nothing
12.00 Big Payoff
12.30 Garry Moore
12.45 Bride and Groom
1.00 Kate Smith
2.00 King's Community Workshop
2.30 King's Queen
3.15 Vanity Views
3.30 King's Kamera
4.30 Market Magic
4.45 News Adventures For Young Adults
5.00 Howdy Doody
5.30 Sheriff Tex
6.00 Strike It Rich

28n GARDENS and SUPPLIES

THE SHRUBBERY, 757 FORT STREET, re-opening approximately February 15 with a full line of nursery stock.

ROTTED MANURE, CINDERS, SOIL, rocks, fill $1.50 up. H. Vye, G 5564.

28o FARM IMPLEMENTS

IF IT'S JOHN DEERE IT'S THE BEST

IT'S BIG - BIG - BIG

Have you taken advantage of rock-bottom sale prices on '52 "John Deere" TRACTORS?

Peden, Goodman & McKenzie

Paints, Hardware, McClary Appliances
507 Cormorant St. B 7611
Parksville Branch—Phone 35

FARMERS

See our stock of Used Tractors First. Ford Tractors from $650
Manure Spreaders, Loaders, Disc Harrows, etc., now in stock.
SEE THEM TODAY!

NATIONAL MOTORS LIMITED

819 Yates Street G 8177
FORD TRACTOR DEALERS

LOOK!! AT THESE Pony Tractor Specials

Nearly New $850
Excellent Shape $750

SCOTT & PEDEN LIMITED

506 CORMORANT STREET G 7181

Implement Control By DAVID BROWN TRACTOR
Hydraulically operated floating three-point linkage with telescopic top link. Asures even depth control by LANDWHEEL on uneven ground.

GARDEN HOUSE

East Saanich Road, Elk Lake, Royal Oak
Phone Colquitz 216 T

28x MISCELLANEOUS FOR SALE

WE WANT YOUR OLD FURNITURE

BIGGEST TRADE-IN ALLOWANCE IN TOWN

TRADE-IN YOUR OLD RANGE, CHESTERFIELD, MATTRESS, ETC.

MACDONALD'S LTD. 716 YATES ST.

ELECTRIC SHAVER REPAIRS
Expert workmanship, fully guaranteed. One hour service. Mail orders promptly attended to. Open 8.30 a.m. to 5.30 p.m.
THE SHAVER SHOP
1010 Broad E 0051
"Buy from a specialist, it's the service that counts."

TWO H.R. TAYLOR SAFE 30 INCHES high, three-number combination, $195. Phone G 8925.

28x MISCELLANEOUS FOR SALE

PIANO, NEW SECTIONAL CHESTERfield, automatic washer, electric stove, Hot point electric refrigerator, new bedroom suites, boy's bike, new doll carriage, radio, lamps, bunk beds, etc. 1528 Monterey.

INTERNATIONALLY ADVERTISED Jacobsen 18" pacer power mower now at new low price of $130 plus tax, was $155. Power Mower Sales and Service, 712 Humboldt Street, B 6513.

BUYS IN SEWING MACHINES
One—Singer Portable Electric.
One—Jones (Demonstrator).
Five—Treadle machines.
A. E. TAYLOR 816 Fort Street

YOUR "HO" HEADQUARTERS
HOBBIES & CRAFTS UNLIMITED
741 VIEW STREET PHONE B 1832

LIFE JACKETS, CUSHIONS, LIFE-buoys, fenders, etc., for the boat. F. Jeune & Bro., Ltd., 570 Johnson Street. G 4632.

RADIO-TELEVISION SERVICE
Experienced servicemen and exact parts. Guaranteed work, lowest rates in city. Coast Electronics Ltd., E 5544

GENERAL PURPOSE GLOSS AND flat pain, per gallon, $3.98, colors and white. HAIDA PAINT MFG CO LTD., 1302 Wharf Street, foot of Yates.

YOUR OLD FURNITURE AS DOWN PAYMENT FOR NEW. HIGHEST TRADE-IN PRICES. VOGUE FURNITURE HOUSE

WE HAVE IT!
Higher Quality Unpainted Furniture
B. & M. WOODCRAFTS
1802 Government Street E 8541

SPLIT AND ROUND CEDAR FENCE posts. Special length considered. Call evenings, Keating 18 H.

AUTOGRAPHIC REGISTERS, CONTINUous and mapout forms, file cabinets. J. R. Pipes Business Systems, E 6021.

NEW AND USED GALVANIZED CORrogated iron. Model Sheet Metal Works, 2010 Douglas Street.

USED SEWING MACHINES, LARGE selection, all good condition. Elna Sales and Service, 888 Fort Street, E 6313.

MANURE, PULVERIZED DUCK GUANO, 80c sack, $3 minimum, delivered. Duck Farm. Phone Sidney 180.

WEAR PIERCED EARRINGS
10 K gold earhooks, $3; piercing free. S. C. Johns, Jeweler, 1136 Government.

EARRING SALE, 49c. CAROL ANN GIFT Shop, 835 Fort. B 2733.

MANGELS FOR SALE. FIRST HOUSE on Glyn. Phone Colquitz 287Y.

AT VARIETY WOOD PRODUCTS IT'S kitchen cabinets. Garden 1833.

IF IT'S MEAT YOU NEED SEE MR. Creed, O.K. Market, G 6415.

CLEAN-UP SERVICE, DUMP TRUCK, two men. G 9421.

GRAVEL—CRUSHED FILL OR ROAD, garden rocks; clay soil. G 9421.

CARD WHEEL AND CARDS, $75. B 5613.

FOR RUBBER STAMPS DIGGON'S

FOR PICTURE FRAMING DIGGON'S

RICE STRAW MATS

A New Shipment just arrived—the ideal item for those muddy feet—easy to clean.
$2.25

CAPITAL SUPPLY Company

"Your Surplus Centre"
1501 Government G 2713

Building? Before deciding investigate the advantages of Roto operated

STEEL SASH

LOW INITIAL COST
LOW INSTALLATION COST
NO WARPING NO STICKING
FREE ESTIMATES

DOUGLAS BUILDING SUPPLIES

Sun Ray Products Ltd.
2811 Douglas Street Phone B 4821

28x MISCELLANEOUS FOR SALE

STOP! LOOK!
At These
BIG SAVINGS
In Our
JANUARY CLEARANCE SALE
Run! Don't Walk!
These Bargains Won't Wait!

ONE ONLY—RANGETTE. SPECIAL $25.95
ONE ONLY—RANGETTE. SPECIAL $34.50
ONE ONLY—RANGETTE. SPECIAL $41.95
ONE ONLY—RANGETTE. SPECIAL $49.95
ONE ONLY—RANGETTE. SPECIAL $75.95
ONE ONLY—RANGETTE. SPECIAL $69.95
ONE ONLY—GRAHAMETTE $69.95
ONE ONLY—TABLE-TOP RANGE $249.95
ONE ONLY—STEWART WARNER REFRIGERATOR $149.95
ONE ONLY—ELECTRIC RANGE $39.95
ONE ONLY—WASHER $49.95
ONE ONLY—WASHER $59.95

MAIN FLOOR

Mc & Mc

29 WANTED MISCELLANEOUS

WE WANT USED FURNITURE!
YOU WANT CASH!
Call HUB FURNITURE CO. Today
713 JOHNSON STREET G 6425

WANTED — SMALL BOOK SAFE IN good working order. Submit details of size type, price, etc. Box 552, Victoria Press.

ISLAND JUNK — WE WANT YOUR rags, beer bottles, tools, iron, useful things. E 0343. Town country.

OLD BICYCLES AND PARTS ARE worth money at 585 Johnson Street.

OLD BICYCLES AND PARTS ARE worth money at 585 Johnson Street.

ANYTHING IN TOOLS, TRUNKS, SUITcases. Highest prices paid. G 6634.

WANTED — USED FURNITURE. HOLland Bros. & Company. Empire 0913.

RELIABLE USED FURNITURE PAYS more for your furniture, trunks. E 6714.

CASH FOR BOOKS. THE HAUNTED BOOKSHOP, 845 FORT, B 1427.

31 PETS AND LIVESTOCK

FORTY SACKS OF HEALTH BREAD crumbs for sale. Will sell cheap and deliver. 2613 Quadra. B 4204.

31a POULTRY, HATCHING EGGS, ETC.

"THE CHICKS WHICH GIVE RESULTS" Now is the time to order your chicks. Over 30 years experience in producing good poultry is our guarantee of quality. Ten pure and cross breeds to select from. Write for particulars and prices, and remember "It's results that count."

RUMP & SENDALL LTD.
Langley Prairie, B.C., and Vernon, B.C. J. L. Lang, Vancouver Island representative, 3976 Braefoot Road, Phone Albion 311G.

31c CATTLE

TWO REGISTERED JERSEYS, ONE 6 years, to freshen February 1; one 4 years, to freshen June 10. 4035 Braefoot Road.

31h RABBITS

THREE CHINCHILLA DOE RABBITS, bred, $2 each. E 9851.

31i CAGE BIRDS and AVIARIES

TWO FEMALE BUDGIES—ONE BLUE and one green, beautiful colors, nine weeks old, $5 each. 2617 Graham Street, E 3465.

34 HOTELS

CENTRAL, WARM, 100% FIREPROOF. Looking for a nice quiet sleeping or light housekeeping room? The St. James Hotel and Apartments has just that to offer, with abundance of hot water, steam heat, elevator and maid service. Phone in each room. Investigate now our moderate rates.

ABERDEEN HOTEL
Attractive Quiet Surroundings
Hot and Cold Water in Every Room
Close In—Dining Room
941 McCLURE ST. G ARDEN 3742

THE GLENSHIEL, 606 DOUGLAS — A residential hotel, providing every comfor for elderly people. E 4164.

34 HOTELS

HOTEL SHERWOOD G 6148
Residential - Transient — 723 Yates

ST. JAMES HOTEL AND APARTMENTS
842 Johnson Street, Phone G 1187

RITZ HOTEL, 710 FORT ST.
FURNISHED APARTMENTS AND ROOMS — E 1021.
Elevator Service — Permanent or Transient

34a SUMMER RESORTS

MAPLE INN, MAPLE BAY, DUNCAN, V.I. Open all winter. Reduced rates.

35 ROOM and BOARD

SINGLE ROOM AND BOARD, BUSINESS gentleman. Garage. Fairfield. B 1737.

JAMES BAY HOTEL
A year-round low weekly rate for permanent guest with or without meals. Hot and cold water and a telephone in every room. Television entertainment. Room with meals for as low as $20 per week. 270 Government Street, Phone G 7151.

SELECT HAPPY HOME FOR YOUNG working person with naval lieutenant and wife. Room, breakfast and laundry, $12 weekly. Good board, if desired. Close in. Phone E 0364.

ROOM AND BREAKFAST FOR BUSIness couple or single person. $35. One block Oak Bay Avenue. E 0929.

YOUNG, SINGLE ENGINEER WOULD like room and board; Victoria - Esquimalt area. Box 772, Victoria Press.

CRAIGMYLE, 1037 CRAIGDARROCH. Vacancy for lady or gentleman. Mrs. Gannon, G 8457.

GOOD BOARD AND ROOM FOR WORKing man. E 6909.

ROOM AND BOARD FOR TWO BUSiness men. Close in. E 7088.

ROOM AND BOARD—B 4758.

37 ROOMS TO RENT FURNISHED

TWO COMFORTABLE SLEEPING rooms, near Parliament Buildings. Breakfast optional. B 5465.

FURNISHED FRONT ROOM, FIREplace and gas range, for rent. 910 Caledonia.

38 HOUSEKEEPING ROOMS TO RENT, FURNISHED

TWO-ROOM SUITE, GAS RANGE. Partly furnished. Pandora Avenue, on bus line, close to town. E 0904, 5.30 to 7.30 p.m.

FURNISHED ROOM, NEAR PARLIAment Buildings. 235 Belleville. G 9633.

LARGE WARM ROOM, NEAR NADEN, adults. 1328 Esquimalt Road. B 3096.

40 FLATS and APARTMENTS TO RENT, FURNISHED

McMORRAN'S MOTOR COURT, ON beautiful Cordova Bay, eight miles from city centre. Fully modern suites, central heat and hot water, electric ranges. Reasonable winter rates. Phone Colquitz 385 R for further information.

TWO ROOMS AND KITCHENETTE, upstairs suite, overlooking Porter Park, South Fairfield. Suit quiet, middle-aged couple. Phone G 9744 between 10 a.m.-4 p.m.

WANTED—LADY TO SHARE APARTment, with own private bedroom, sitting room, with use of kitchen, self-contained. 1505 Elford, Apartment No. 2.

EDGEWATER AUTO COURT. MODerate winter rates now in effect. Heavy oil central heating and refrigeration. Bus stops at door. Belmont 69.

TWO-ROOM FURNISHED SUITE, FUEL supplied. 2644 Wark Street.

ONE-ROOM, SELF-CONTAINED SUITE; heated. E 5950.

NICE THREE-ROOM SELF-CONTAINED suite. Adults. B 6695 after 1 p.m.

SMALL SELF-CONTAINED SUITE. 305 Windermere Place. E 3642 before 8 p.m.

40a FLATS and APARTMENTS TO RENT, UNFURNISHED

FACING BEACON HILL PARK, MAIN floor, small suite for single person, small bed-sitting room with fireplace and kitchenette, available immediately, at $25 per month. Night phone B 2717. Stewart Clark & Co. G 0317. G 1933.

WATERFRONT SUITE, NO STEPS, magnificent view, good-sized living room with fireplace, two small bedrooms, three-piece bath, kitchen with oil range. Redecorated throughout, well heated. Suitable for quiet couple, could have use of garden. Garage. Available immediately. Rent including heat and water $60. Night phone G 6665. Stewart Clark, & Co. G 0317.

DE LUXE THREE-ROOM APARTMENT with fireplace and picture window, overlooking the water. Drapes and rugs included. Compact cabinet kitchen, with electric range. Twin-size bedroom, bath, $75. All utilities included. E 4286.

APARTMENT, STEAM HEATED, TWO bedrooms, living room and dining room combination, three-piece bathroom and kitchenette. Available February 1. 1082 Richmond Avenue. No children.

PARK CREST APARTMENTS, 150 DOUGlas Street. Two bedrooms, electric range and fridge. Immediate possession. Adults, $85. G 2473.

ACCOMMODATION OF ALL TYPES. LET US SAVE YOU TIME AND ENERGY. RENTALS UNLIMITED, 1216 BROAD

FOR RENT, FEBRUARY 1, THREE-room suite and bathroom; reasonable rent. 1887 Hollywood Crescent.

$27.50—BACHELOR SUITE. GAS AND sink; hot-water heated. G 3194, B 7514, B 2987.

VACANT MODERN FIVE-ROOM SUITE. Electric stove and refrigerator. Adults. Ideal location, $100. E 2966.

DE LUXE FIVE-ROOM SUITE, CARMEL Apartments, $100. Adults. Appointment, E 2966.

UNFURNISHED TWO-ROOM SELF-CONtained suite. Private entrance, close to bus. E 5323.

FOUR-ROOM SUITE, 1150 MASON Street. Evenings, 5.30 to 8.

FOUR-ROOM SELF-CONTAINED SUITE. Adults. 603 Wilson. E 3807.

41 FLATS and APARTMENTS WANTED, FURNISHED

WANTED—SMALL APARTMENT, SELF contained, central, for two to three months. Adults. B 6511, after 6 G 8501.

41a FLATS and APARTMENTS WANTED, UNFURNISHED

UNFURNISHED SUITE, THREE OR four rooms, private bath. Close in. Wanted by reliable middle-aged business couple. Reasonable rent. Box 777, Victoria Press.

THREE-ROOM, MODERN SELF-CONtained apartment by business woman, $55-$60 per month. Walking distance. E 3256.

42b HOUSES TO RENT, FURNISHED OR UNFURNISHED

JEEVES BROS.—MOVING AND STORage, packing, crating, local and long-distance moving to Island, British Columbia, Mainland and Prairie points. Lift-Van service to Vancouver. E 9832.

ALERT SERVICE TRANSFER CO. LTD. When moving, call us for fast, reliable service. Lowest rates to Vancouver. E 4101.

43a HOUSES WANTED TO RENT, UNFURNISHED

UNFURNISHED, THREE-BEDROOM house, double plumbing, oil heated, garage. Oak Bay or Uplands, for prominent executive with adult family. Two-year lease. Rent $125 to $165 per month. Apply in confidence, Box No. 1109, Victoria Press.

RESPONSIBLE PEOPLE WITH FIRST class references, wish to rent or lease three-bedroom home with two bathrooms. Phone B 5686.

44 HALLS, STORES and OFFICES TO RENT

FOR RENT—TOP FLOOR BUILDING, 586 Johnson, near corner of Government and Johnson, 2,800 square feet. Separate entrance. Suitable for light industry or storage. $60 per month. Apply Royal Trust Co.

SPACE FOR RENT — OFFICE AND floor space 1,264 sq. ft. Also 1,674 sq. ft. can be used for cooler or other purposes. Apply Victoria Quick Freeze Lockers, 1700 Blanshard Street.

WELL HEATED OFFICES TO RENT. Excellent downtown location. Reasonable rent. Apply A. Bernard & Co. Ltd., 629 Fort Street. G 9335.

45 MISCELLANEOUS TO RENT

FOR RENT

Cottage, two rooms and bath, unfurnished. Close to bus and store. Good garden with fruit trees. Saanich Road district. Suitable for retired couple. Per month $40

Unfurnished apartment, Beach Drive with two bedrooms. All utilities included in rent. Available immediately. Per month $90

Wootton Road, Metchosin, five-room house with city water and light. Per month $35

Furnished two-room, self-contained apartment, unheated. Immediate possession. Esquimalt Road $45

Van Meare Apartments—One-bedroom apartment, electrically equipped. Available March 1. Rent per month $79

Fairfield district, an attractive, three-room apartment in new apartment building. Electrically equipped, heated. With garage. Per month $90

Also 1 two-bedroom apartment same building. Per month $95

Charming country house with lovely view eight miles from city centre on West Saanich Road. Six rooms with three bedrooms all one floor; completely modernized. Insulated throughout. Crane Hot-Water Automatic Furnace. Separate cottage which rents for $35 per month. Large barn, fully wired, suitable for business. Chicken house. Ten acres of fertile land under cultivation by tenant farmer producing further rental. Occupancy to be arranged. Per month $150

KER & STEPHENSON LIMITED
Member Real Estate Board
909 Government Street
G 4127 Day or night G 4127

47 CARS FOR SALE

PITZER & NEX MOTORS LTD.
E 4023
Your Hillman Dealer
2650 Douglas Street

1948 Pontiac five-passenger coupe, this car is in excellent condition. Down payment only $600
1947 Buick sedanet. Fully equipped. Price $1,795
1942 Pontiac coach. A good car for only $795
1947 Hillman sedan. Real economy for only $645
1950 Hillman Minx, low mileage. Excellent condition $1,295
1946 Chevrolet sedan. Don't miss this one for only $995

1950 DODGE SPECIAL DE LUXE SEDAN, custom radio and air conditioner. Excellent condition from top to tires, spotless interior, $1,895 or offer. 1414 Lang Street. B 4995.

1937 FORD COUPE, HEATER. GOOD shape. Must be sold, going east. First $200 at 444 Constance Street or E 5617 takes it.

1950 CHEVROLET TWO-DOOR, 19,000 miles, heater, visor, new car condition. Owner transferred East. Best cash offer over $1,650 takes. Phone G 3345.

1944 FORD ¾-TON EXPRESS, HEATER. Privately owned. Good condition. $500. Parked behind Champion's Furniture Store, days.

1815 DOUGLAS STREET AUTO INSURANCE well written at low rates. Hawkes Foster Ltd. (Harry Foster, manager). Day or night, B 2101.

1949 METEOR TUDOR, RADIO AND heater, good condition. For the best buy in town see this car at Causeway Service Station. G 3011.

1941 BUICK SEDAN, $125 DOWN, TAKE over payments of $715. Box 784, Victoria Press.

1949 HILLMAN, $925, OR NEAREST offer. Excellent shape. Heater, good tires. Must sell immediately. G 3666.

1941 AUSTIN SALOON $450. 1550 Broadmead, all day Sunday. Week days call E 4719, 10 - 5. (Mrs. Petersen).

FOR SALE—1934 CHEVROLET SEDAN, good condition, $125 or nearest offer. 1725 Lillian Road. E 0271.

THERE ARE NO BETTER BUYS IN town than at K-M Auto Sales, 1101 Yates at Cook Street. Open evenings. B 5822.

CRABB'S AUTO SALES—THE HOME OF good used cars. G 9513.

BRITISH AUSTIN SALES AND SERVICE Masters Motor Co. Ltd., E 3541.

JEEPS—FOUR-WHEEL DRIVE, SALES and service. Masters Motor. E 3541.

SPEEDWAY AUTO SALES
G 7421 Terms — Trades 848 Yates

A WOOD USED CAR IS A GOOD USED CAR

J. M. WOOD MOTORS

'38 NASH SEDAN $295
'33 PONTIAC COUPE. Heater $295
'33 PLYMOUTH COUPE. $350
'39 PLYMOUTH COUPE. Heater $695
'41 PONTIAC SEDAN. Radio and heater $850
'48 HILLMAN SEDAN $750
'50 PREFECT SEDAN $950
'46 CHEVROLET TUDOR $1095
'47 MERCURY "TOWN" SEDAN, heater $1295
'49 FORD TUDOR. Heater $1495

USED TRUCKS
'51 FORD ¾-TON VAN $750
'48 FORD ½-TON PICKUP $750

We Have Many More Used Cars and Trucks to Choose From

J. M. WOOD MOTORS
1033 Yates St. — Yates and Cook St.
Phone G 7196

GLADWELL MOTORS LTD.
LINCOLN — MERCURY — METEOR
"Victoria's Volume Dealer"

'51 Dodge Sedan, extras $2,195
'51 Ford Tudor, overdrive, etc. $2,295
'50 Olds "88" Sedan $2,295
'50 Ford Convertible $1,995
'50 Meteor Tudor $1,795
'49 Mercury 5-Passenger Coupe $1,795
'49 Meteor Tudor $1,495

BRITISH CARS
'51 Prefect Sedan $995
'50 Vanguard $1,295
'50 Prefect Sedan, heater $895
'50 Austin Station Wagon $1,195
'49 Thames ¼-Ton Van $550

USED TRUCK SPECIALS
'49 Ford ½-Ton Pickup $995
'46 Mercury ½-Ton Pickup $595

800 PANDORA AVE.
OPEN NIGHTS TILL 9 P.M.
B 2111 (Days) B 2112 (Evenings)

Masters Motor Co. Ltd.

1952 WILLYS AERO SEDAN, brand new, to make room for new shipments, we offer this car, WAS $2,980. NOW $2780
1950 CHEVROLET SEDAN, has radio, heater. A very clean privately owned car $1895
1949-50 VAUXHALL "6" SEDAN. New condition. For one week only $1350
1949-50 AUSTIN A-40—A small car you'll be proud to own $995
1949 WILLYS ONE-TON four-wheel drive truck. Used only 14,000 miles. A great saving for you at $1450
1947 DODGE HALF-TON PICK-UP EXPRESS, a very useful vehicle $795

1953 AUSTIN "SOMERSET" NOW ON DISPLAY!
WILLYS AND AUSTIN DEALERS
915 VIEW PHONE E 3541

47 CARS FOR SALE

OLSON'S
1036 Yates G 1144
USED CARS THAT KEEP RIGHT ON RUNNING

The true condition of a used car is not revealed to the purchaser until the car has been driven a few hundred miles. That is why SMART BUYERS BUY OLSON'S BLUE RIBBON GUARANTEED CARS. Be SURE not SORRY!

1952 Chevrolet Two-Door. Less than 100 miles $2,197
1951 Dodge Sedan. Heater. Two tone $2,197
1951 Prefect Sedan. As new throughout $997
1951 Plymouth Sedan. An outstanding value $2,197
1951 Plymouth Coupe. Radio and heater $2,097
1951 Dodge Sedan. Top shape, dependable buy $2,197
1950 Plymouth Coupe. Very smart lines $1,797
1950 De Soto Sedan. Custom model. Many extras $2,497
1950 Morris Oxford. Excellent in every way $1,297
1949 Plymouth Sedan. One owner $1,797
1949 Meteor Sedan $1,497
1949 Chrysler Sedan. Extras $2,297
1948 Dodge Sedan. Heater $1,497
1948 Chrysler Sedan. Radio, heater $1,797
1948 Monarch Sedan. Heater $1,347
1947 Chevrolet Sedan. Radio, heater $1,447

EVERY DAY IS BARGAIN DAY AT OLSON'S

IN THE FOLLOWING LIST YOU WILL FIND THE FINEST USED CAR DOLLAR VALUES IN TOWN. DON'T MAKE ANY DEAL TILL YOU GET OLSON'S.

1942 Pontiac Sedan $697
1935 Terraplane Sedan $197
1941 Oldsmobile Sedan $797
1942 Pontiac Sedan $997
1935 Chevrolet Sedan $197
1934 Ford Sedan $247
1942 Dodge Sedan. Radio, heater $897
1934 Pontiac Sedan. Heater $147
1942 Dodge Sedan $897
1939 Oldsmobile. Radio, heater $797
1939 Chevrolet Sedan. Heater $697
1939 Hudson Sedan $497
1946 Austin Sedan. Heater $647
1941 Chevrolet Sedan. Extras $1,147
1941 Chrysler Sedan. Radio, heater $1,047
1938 Nash Sedan $547
1937 Ford Sedan. Heater $347
1937 Chevrolet Coach. Heater $397
1940 Ford Coach. Heater $797
1936 Plymouth Coach. Radio, heater $397
1939 Ford Two-Door $497
1939 Dodge Coach. Heater $647

For the BEST DEAL IN TOWN It's Always
OLSON'S
1036 YATES G 1144
At Your Service till 9 p.m.

GENUINE VALUES AT THE BARGAIN EXCHANGE

'50 DODGE SPECIAL DE LUXE SIX-PASSENGER COUPE. Cannot be told from new. Custom radio, heater, whitewalls, seat covers; low mileage. Cost $3,000. Now for $2045
'47 MERCURY SEDAN. Heater $1295
'46 CHEVROLET COACH. Heater $1245
'49 FORD TUDOR. Heater $1445
'38 DODGE SEDAN. Very good, heater $545
'40 ENGLISH FORD COACH. Economical transportation. Reduced to $295
'42 FORD ONE-TON PANEL DELIVERY. Extremely low mileage $795

COME IN AND MAKE YOURSELF A GOOD DEAL — EASY TERMS
BARGAIN EXCHANGE
1900 DOUGLAS G 5813
SEE BEN OR KEN

LOUIS NELSON LTD.
827 PANDORA AVENUE E 6113

1951 DODGE "REGENT" CLUB COUPE. Heater, 11,000 miles, in new car condition $2149
1950 PLYMOUTH SEDAN. Heater, custom radio, excellent condition, low mileage $1779
1952 HENRY J. "CORSAIR" DE LUXE, 6-cylinder, heater, only 3,000 miles, like new. With guarantee $2250
1942 DODGE FLUID-DRIVE SEDAN. Custom radio and heater. Excellent condition $895
1936 AUSTIN "10." Good running order $150

MANY OTHER REAL BARGAINS IN EVERY PRICE RANGE

LIFT YOUR SPIRITS
By Lowering Your Expenses
SEE THESE DEPENDABLE USED TRUCKS TODAY

1939 Ford Panel $350
1945 Chev. 2-Ton 2-Speed $650
1947 Chev. Pickup 1-Ton, new paint $900
1949 GMC Pickup, new paint $1,095

EXTRA SPECIAL
1947 Dodge Panel, new paint $900
New ½-Ton International Pickup, reduced price.

FARWEST MOTORS
971 Yates at Vancouver G 8174
Austin Commercial, Diamond T, Divco Dealers

NEXT TO NEW
1951 BUICK DYNAFLOW

Here is a luxurious automobile leaving little to be desired. For comfort, the car is air conditioned and has fleecy soft seats. For sheer pride of ownership, the pleasing blue-gray color will attract many an envious eye. For economy of maintenance, the low mileage is your best assurance against high repair costs. For enjoyment, the radio with its concert hall reproduction is the last word. And for cost! Well, you can reap the benefit of the first owners' 18 months of depreciation, and buy it for only
$2895

THOMAS PLIMLEY LTD.
1010 Yates at Vancouver Street

COMPARE OUR VALUES
1949 AUSTIN A-40 SEDAN Heater $895
1950 FORD PREFECT SEDAN. Very clean $895
1948 HILLMAN SEDAN $695
1949 HILLMAN SEDAN with heater $995
1948 STUDEBAKER CHAMPION SEDAN. Climatizer. Special $1295
1946 CHEVROLET SEDAN. Heater, etc. $995
NEW HILLMAN DE LUXE SEDAN, NOW ONLY $1805
FULLY EQUIPPED, IN VICTORIA.

JAMESON MOTORS LTD.
740 BROUGHTON STREET
VICTORIA, B.C.

47 CARS FOR SALE

WILSON MOTORS
STILL BREAKING RECORDS

Our great new Used Car Display Lot on Yates Street is THE BEST LIGHTED display in all Western Canada. We want you to SEE and KNOW exactly what you're buying. We're proud of the value offered in every one of the scores of cars now awaiting your selection.

THESE ARE TODAY'S AMAZING VALUES

1951 Cadillac Sedan. Radio, heater $4,695
1951 Oldsmobile Sedan. Radio and heater, "88" $3,195
1950 Oldsmobile Two-Door. Heater $2,495
1951 Chevrolet Sedan. Power glide, radio and heater $2,240
1951 Chevrolet Two-Door. Power glide $2,195
1951 Chevrolet Sedan. Radio and heater $1,995
1951 Chevrolet Sedan $1,870
1950 Ford Two-Door $1,845
1951 Morris Oxford $1,395
1951 Hillman $1,295
1948 Mercury Sedan $1,195
1952 Morris Minor $1,195
1950 Hillman Sedan $1,195
1950 Austin Sedan $1,095
1941 Oldsmobile Sedan. Heater $995
1939 Buick Sedan Convertible $895
1939 Buick Coupe $795
1950 Morris Convertible $795
1939 Chrysler Sedan $775
1940 Plymouth Sedan $595
1940 Studebaker 5-Pass. Coupe $695
1940 Chevrolet Sedan $745
1940 Chevrolet Sedan $695
1941 Dodge Coupe $695
1939 Buick Sedan. Heater $695
1942 Ford Sedan $595
1938 Oldsmobile Sedan $595
1939 Nash Sedan $345
1951 Chevrolet Suburban $2,595

TODAYS RED-HOT "RED SPOT" SPECIAL
1951 CHEVROLET "POWERGLIDE." WAS $2,295. NOW $2145

AND FOR THE MAN WHO NEEDS A TRUCK

Here are values that will cut overhead and add to day-by-day profits.

1951 Chevrolet ½-Ton Pickup $1,645
1951 Fargo ½-Ton Pickup, Fluid Drive $1,595
1951 Chevrolet ¾-Ton Pickup $1,595
1948 Willys ½-Ton Pickup $895
1948 International ½-Ton Pickup $895
1948 Mercury ½-Ton Pickup $795
1949 Austin Panel $695
1938 Ford ½-Ton Pickup $495
1938 International ½-Ton Pickup $395
1941 Ford Panel $395
1938 International Panel $295

GET WISE to BEST BUYS ON THE ISLAND AT
WILSON MOTORS LIMITED
Chev., Olds., Cadillac H.Q.
Yates At Quadra—E 1108

NATIONAL MOTORS LIMITED
Your Ford Dealer Since 1909

TODAY'S SPECIAL
1948 FORD DE LUXE TUDOR SEDAN—Has heater. A1 condition. Was $1295, NOW $1095
SAVE $200

1952 CONSUL SEDAN, heater, low mileage $1695
1951 MONARCH SEDAN, radio and heater, one owner $2550
1951 FORD SEDAN, heater, one owner $1995
1951 CHEVROLET SEDAN, heater, $1795
1951 AUSTIN STATION WAGON, heater, like new $1995
1947 HILLMAN SEDAN $ 495
1947 CHEVROLET SEDAN, heater, $ 975
1947 FORD SEDAN, heater $1095
1946 NASH SEDAN, radio and heater, overdrive $1095
1941 FORD SEDAN, heater $ 595
1950 VANGUARD SEDAN $1250
1940 DODGE TUDOR $ 595
1937 CHEVROLET TUDOR $ 475
1950 FORD TUDOR, heater $1650
1951 FORD TUDOR, heater $1895
1950 FORD SEDAN, heater and radio $1695
1950 PREFECT SEDAN $ 975
1951 PREFECT SEDAN, heater $1050
1951 AUSTIN SEDAN, heater $1195
1949 AUSTIN SEDAN, heater $1095
1949 FORD SEDAN, heater, special, $1195
1949 FORD SEDAN, radio and heater $1625
1948 FORD TUDOR, heater $1295

MORE TO CHOOSE FROM
"A courteous National salesman is as near as your telephone—Garden 8177."

TRUCK VALUES
1942 CHEVROLET PANEL, new tires, good motor, new clutch, $ 495
1949 MERCURY half-ton pickup, $1095
1947 MERCURY PANEL, half-ton, $ 850
1948 FORD PANEL, half-ton $1095
1946 FORD 2-ton C. and C., 158", tops in condition $ 695
1948 FORD, half-ton pickup $ 995

"HEART OF AUTO ROW"
819 YATES ST 821 VIEW ST.
Garden 8177

January Clearance Specials
1949 ROVER "4" LIGHT SALOON, radio and heater equipped $1795
1947 AUSTIN "8", reconditioned motor; very reliable, economical transportation $695
1946 PACKARD CLIPPER DE LUXE SEDAN, full custom equipment; single-owner car; in immaculate condition $1695
1950 AUSTIN A40 STATION WAGON, for business and pleasure $1195.

Our Policy Is Customer Satisfaction
Evenings call J. Harris, B 5966
THOMAS PLIMLEY LTD.
Est. 1893

Esquimalt Service
TWO RECENT REPOSSESSIONS
1941 FORD SEDAN $675
1939 DODGE TWO-DOOR $675
Both these cars may be purchased by any responsible family with no down payment other than sales tax and insurance.
CORNER ESQUIMALT AND ADMIRALS
E 5651

47 CARS FOR SALE

DAVIS MOTORS
TWO LOCATIONS
900 Fort St. 920 Yates St.
G 8154 G 8342

1951 CHEVROLET POWER GLIDE Down $750
1951 BUICK, radio and heater Down $950
1951 PREFECT SEDAN, radio and heater $1050
1951 METEOR CLUB COUPE $1950
1951 CHEVROLET TWO-DOOR SEDAN $2050
1951 PLYMOUTH SEDAN $2195
1951 CHEVROLET SEDAN, radio and heater $2195
1950 VAUXHALL "6" SPECIAL Down $450
1950 HILLMAN SPECIAL Down $400
1949 VAUXHALL "6" SPECIAL Down $400
1950 HILLMAN SEDAN $1050
1949 PONTIAC TWO-DOOR Down $550
1949 STUDEBAKER TWO-DOOR Down $550
1948 OLDSMOBILE SEDAN $1650
1949 AUSTIN A40 $895
1949 CHEVROLET SEDAN $1650
1949 PONTIAC TWO-DOOR $1750
1948 PONTIAC COUPE $1495
1948 PONTIAC SEDAN $1495
1948 CHEVROLET COUPE $1350
1942 DE SOTO SEDAN $895
1941 BUICK, radio and heater $1095
1946 DODGE SEDAN $1195
1940 BUICK SEDAN, motor rebored $795
1937 CHRYSLER SEDAN $495
1938 NASH COUPE $375
1936 CHEVROLET COACH $295
1934 CHEVROLET SEDAN $175

TRUCKS
1950 WILLYS PANEL. New condition $1595
1946 FORD ½-TON PICKUP $850

DAVIS MOTORS LTD.
900 FORT ST — 920 YATES ST
Evening Calls, E 6129 - E 7309

Our Customers Will Positively Not Get WEBBED FEET
When car shopping in the warm dry comfort of
OUR SHOWROOM
Well lighted and ventilated, makes easy inspection of Victoria's finest most complete selection of
English Used Cars
All guaranteed.
See what you are buying. Be assured that your dealer will stand behind your purchase.
A special offer:
1952 Nash Rambler Convertible.

VICTORIA SUPER SERVICE LTD.
Blanshard at Johnson G 4934

CENTRAL AUTO
855 PANDORA, TO JOHNSON B 6810
DID YOU KNOW?
YOU CAN BUY A GOOD USED CAR AT CENTRAL AUTO SALES WITH NOTHING DOWN
BETTER CARS 2 MORE PEOPLE 4 LESS

Princess Auto Sales Ltd.
839 JOHNSON STREET B 2241

1950 CHEVROLET TUDOR SEDAN. One-owner car $1,895
1949 METEOR TUDOR $1,495
1941 Olds. Sedan, radio, heater $995
1939 HILLMAN SEDAN $495
1937 PLYMOUTH COUPE $495
1936 AUSTIN 10 $295
WE TRADE UP OR DOWN

47a TRUCKS and TRAILERS FOR SALE

TWO-TON DODGE TRUCK, IN GOOD running order, price $250. A real buy. David Ney, G 5406.

1948 MERCURY HALF-TON PANEL, EXcellent condition. Will consider older car in trade. E 1685.

47b PARTS, TIRES and ACCESSORIES

SPRINGS, GLASS AND BRAKE LININGS. Sandy's Auto Parts, 731 Cormorant, E 7521

CLARKE'S AUTO PARTS, 3201 Douglas. Used parts for cars and trucks.

NEW HOME OF INTERNATIONAL, Mooney & Son, 937 View Street, E 4177.

SPECIALS
DRIVING LIGHTS, PAIR $7.50 - $15.00
UTILITY SPOTLIGHT $10.50
TIRE CHAINS, ALL SIZES BACK-UP LIGHTS $4.25 - $7.95
GYRO SKID CONTROL $49.50
TURN INDICATORS, 1951 TO 1953 CARS $15.00
MIRRORS AND EXHAUST DEFLECTORS
National Motors LIMITED
819 YATES STREET G 3177

DON'T SCRAP
your present tires because they are smooth, unsafe for winter driving. Give them
NEW LIFE
A SUBURBANITE RECAPPED TIRE can deliver up to three quarters of the mileage of a new tire at a fraction of the cost. Enquire now about the new
Suburbanite Retread
LONGER MILEAGE—LESS COST
SAFER DRIVING
VICTORIA TIRE LTD.
E 9111 Government at Herald B 6184

12-VOLT ACME FIBERGLAS BATTERIES, $23.00 Ex.
18 Months' Guarantee
FRANCIS BATTERIES & TIRES LTD.
1412 Quadra St. Phone E 7033

47b PARTS, TIRES and ACCESSORIES

"CAR HEATERS"
Are you still without heat in your car? Or if your old heater is not doing the job then drive in and talk it over. We have many types to fit your car including South Wind Heaters, which give you instant heat.
DICKINSON & DUNN
ARENA WAY BACK OF THE BAY

47c AUTO REPAIRS and SERVICE

PERNY'S BODY SHOP. FINEST COLlision repairs. Next to Douglas Roller Rink, 3001 Douglas, B 4324.

SPEEDOMETER AND WINDSHIELD wiper repairs. Chet Dowman, 724 Johnson, E 1411.

MOONEY'S AUTO BODY SHOP. E 4177. Complete collision repairs, painting, etc.

47d AUTO FINANCING and INSURANCE

AUTOMOBILE FINANCING
Purchases of automobiles, household appliances and industrial equipment financed on monthly payment plan. Loans on late model cars.
Reasonable Rates Prompt Service
ISLAND FINANCES LIMITED
1112 Broad Street Phone Garden 6831

PURCHASE YOUR CAR AT 50% REDUCTION IN CARRYING CHARGES
4½% INTEREST ON UNPAID BALANCE
GILLESPIE, HART & CO. LTD.
611 FORT STREET GARDEN 1181

CAR INSURANCE COSTS ONLY $17 TO COVER IN B.C. TO GET A PINK CARD. J. W. BUCKLER INSURANCE AGENCIES
918 Government Street Phone E 2144

48 CARS and TRUCKS WANTED

SPOT CASH
Paid for Good, Clean, Late Model Used Cars
DAVIS MOTORS LTD.
900 Fort Street 920 Yates Street

WANTED — CIVILIAN JEEP. E 6452, E 1805.

CLEAN CARS WANTED TO BUY OR consign. Call B 2241, Princess Auto.

CARS WANTED—CASH OR CONSIGNMENT. Pitzer & Nex Motors Ltd., E 4023.

WANTED 1939 to 1942 CAR. SEDAN preferred, cash. Call B 1041.

49 BOATS and MARINE FOR SALE and WANTED

OZARKA KIT BOATS
Oak laminated stem and ribs. Light weight, strong, durable. Write or phone for catalogue.
THE PATTERN SERVICE
B 6358 1066 Summit Avenue E 5435

BOAT LUMBER FOR SALE
Yellow Cedar—E. G. Red Cedar—Hardwoods—Extra long plywood panels—Boat Plans, etc.
BUILDERS SASH & DOOR LTD.
350 Garbally Road B 3171-3172

BOATS AND MOTORS FOR SALE
GORGE BOATHOUSE
PHONE B 7521 EVENINGS E 9232

SPECIALIZED
Parts and Repair Service for outboard and air-cooled motors.
1953 JOHNSON OUTBOARDS NOW AVAILABLE
ANGUS MARINE SALES
564 Yates Street G 7431

LIGHTING SUPPLIES
Domestic and Low Volt Solex Lamps, Screw, Bayonet and Pin Bases; also Fluorescent Lamps, etc. Electrical Connectors and Ship's Lead Cable in stock.
SHIP CHANDLERS
(McQUADE'S LTD.)
1214 WHARF STREET PHONE E 1141

FOSTER'S SHIPYARD
Build and repair vessels of all types. Machine work, welding, etc., marine ways. 419 Bay Street. Phone E 0408.

OUTBOARD AND INBOARD REPAIRS AT REASONABLE PRICES
SCHMELZ MACHINE SHOP
950 LANGLEY STREET G 7543

CHRIS-CRAFT KIT BOATS
8 Foot Pram to 31-Foot Cruiser
Evinrude — Gray Marine
ORR & JAMES LIMITED
1210 WHARF STREET G 3121

51 PERSONAL LOANS

N.H.A. AND PRIVATE FUNDS AVAILABLE FOR FIRST MORTGAGE LOANS
Current Rates—Prompt Decisions
GILLESPIE, HART & Co. Ltd.
611 FORT STREET G 1181

51a MORTGAGE LOANS

FUNDS ON HAND AND IMMEDIATELY AVAILABLE FOR MORTGAGE LOANS
Large and small amounts—low interest—quick decisions. Repayments to suit. Reasonable charges. Mortgages and agreements purchased.
Consult Our Mortgage Department
P. R. BROWN & SONS LTD.
Serving Victoria for Over 50 Years
1112 Broad Street Phone Garden 7171

APPLICATIONS FOR LARGE OR SMALL mortgages appreciated. NHA loans available. We specialize in refinancing, also purchasing mortgages and agreements. J. D. Smith, Financial Survey Limited, 1324 Government Street, G 9305.

APPLICATIONS FOR MORTGAGE loans appreciated, quick decisions. The following amounts available now: $1,250, $2,500, $4,000, $7,500 and up.
F. N. CABELDU LTD.
1212 Broad Street E 7174

A. Bernard & Co. Ltd.
LARGE AND SMALL AMOUNTS FOR residential and business properties at low rates. Progressive N.H.A. building loans at prevailing rates.
629 FORT ST. Phone Garden 9335

52 WANTED TO BORROW

WANTED—CLIENTS WITH LARGE OR small sums of money to invest in first mortgages at 6% and 7% interest, good monthly payments. Inquiries appreciated. J. D. Smith or W. S. Kirkpatrick, G 9305. Financial Survey Limited, 1324 Government Street.

53a TIMBER WANTED

LARGE OR SMALL STANDS OF TIMber, standing or felled and bucked, yarded or cold-decked. Also long or short logs. Atom Lumber Co., 210 Johnson Street West. B 2249; evenings, G 0912.

54 BUSINESS OPPORTUNITIES

STOP—LOOK—READ
Apartment Blocks—We have them in all price ranges from $10,000 to $175,000.
Auto Courts, Resorts—All over the Island at prices ranging from $15,000 to $105,000.
Cafes and Coffee Bars — Take your choice. Many Island locations, $1,800 to $50,000.
Duplexes and Revenue Homes—Beat the high cost of living. Invest in revenue. Priced from $6,850 to $20,000.
Hotels—City and country, with rooms, suites and beer parlors. Starting at $20,000 to $170,000.
Commercial lots and buildings — City centre, suburbs and up-Island. Check them from $2,200 to $50,000.
Retail stores, groceries, meats, farm produce, general stores, bakeries, cleaners, hardwares, clothiers—Take your pick from $1,990 to $49,500.
User car dealers, watchmakers, service station, sawmills. We have them all from $1,500 to $30,000.
Trades—Terms—Offers
For business—See a business realtor.
MARRIOTT REALTY
No. 3, 715 Fort St.; Res., E 1895; E 0423
Victoria's Revenue Headquarters

NINE RENTALS
$6,000 cash asked (to handle) a gross revenue of $3,200 per year; conversion (wiring, etc.) carried out in 1941. Fully furnished, hot-water heat, basement, gas automatic hot-water heater. Splendid location; 5% mortgage of approximately $5,000. Trouble-free, net of 20% to you. Asking $11,000.

Triplex Plus
$2,500 (cash to handle), close in, mostly furnished, three lovely self-contained suites plus one extra light housekeeping room. Annual gross revenue, $1,760. Basement, furnace, garage, back lane, gas automatic hot water heater. Price slashed $1,900 by owner, transferred to Vancouver. Now, only $8,600. Phone Dickie, evenings E 3640. Dickie & Co. Realty, 833 Fort Street. Phone B 4312.

AUTO COURT — LOW PAYMENT OF $5,700 down. Modern four-room bungalow for owner. Waterfrontage, 15 miles from Victoria. Has seven units. Price $15,700.
PROPERTY SALES REALTY
1118 Quadra B 7514, B 2987

54 BUSINESS OPPORTUNITIES

OTHER BUSINESS INTERESTS NECESSITATE immediate disposal of hardware business. Large bright store, good location and excellent opportunity for additional kindred lines. Lease available, moderate rent. $4,000.
A. S. MILLER
1309 Blanshard Street E 0822

$30,000 FOR CONTROLLING EQUITY, 20-suite apartment project; guaranteed minimum return. Principles only. Box 1103, Victoria Press.

TOWN & COUNTRY HOMES LIMITED
1923 Quadra Street Phone B 7276

SPECULATOR'S SPECIAL
800 FEET SEAFRONTAGE
237 ACRES
10-ROOM MODERN HOME
We are pleased to offer this desirable property 30 miles from Victoria. An ideal location for resort or retired professional man who desires seclusion. Unlimited opportunities for subdivision, timber, etc. Private beach. Full price with terms available $50,000
May be viewed by contacting
H. A. Ware, B 7276 or L. R. Guidi, B 7276

10-YEAR-OLD APARTMENT
4 SUITES—13%
Just listed yesterday—probably the best apartment buy in the last year. Heated by automatic oil, each suite equipped with electric stove and electric fridge. Tenants completely satisfied, little upkeep required, low expenses and good return. No telephone information. Shown by appointment only. The price only $17,500
Contact B. Price, B 7276, Any Time

$2200 DOWN
Revenue, $94.00 a Month
Here is a very good revenue establishment; located south of Oak Bay Avenue. It's immaculate, and is an exceptional buy at $9200
Contact N. Ware, Eves. G 1412 or Mr. Morey, Eves., E 3484

SOUND INVESTMENT
Exclusive listing, first time offered. Five modernly-equipped, large, handsome suites earning a high return with even better potential. Just completed and beautifully finished, this very sound investment is exceptional for site, location and return. Present rents low. Specially designed to minimize expense. Fully modern, hot-water heating, central and low-priced to produce 11%. Terms arranged $34,000
W. Bailey, eves. E 3085.

FULLY MODERN
Two stores and three suites. Hot-water heating. 2½ years old, solidly built, showing sound 11%. Completely trouble-free investment with permanent tenants. Terms arranged $27,500
W. Bailey, eves. E 3085.

SELL OR TRADE
Grocery, confectionery, hardware. A variety store with a turnover of $3,000 monthly. Excellently equipped within a 4-mile radius. Good building, 4 years old, excellent living quarters. Stock approximately $2,800. Will trade for house or revenue property or sell. Full price plus stock. Some terms. $14,500
Contact I. V. Saunders at E 7194 day or night.

NEWSTEAD REALTY LTD.
766 FORT STREET E 7194

Grocery, Confectionery
De Luxe Five-Room Living Quarters
Zoned district. All cash business. Owner is forced to sell through illness. This business, building and location can stand the most rigid investigation. I believe this is the best buy in Victoria. Full price (including stock) $21,000
AN EXCLUSIVE LISTING
Courtesy Extended to All Agents
N. C. Dekker, Eves., G 8729

FINANCIAL SURVEY LIMITED
1324 Government Street G 9305

WOODWORKING SHOP
Building, 30x50, Two Stories
Complete line of tools — sander, planer, bandsaw, tennaner, boring machine, hollow chisel, mortise machine, 8-ft. lathe, power jig saw, jointer. Quantity of lumber. In fact, everything necessary to operate this kind of business. For quick sale, full price $4500
TERMS ARRANGED
Stan Hyland, Colquitz 24H

FINANCIAL SURVEY LIMITED
1324 Government Street G 9305

CONFECTIONERY, GROCERY WITH COFFEE BAR
An ideal, well-paying neighborhood business with living quarters, for a couple. Netting over $200 per month. Rent only $45. Long lease can be had. Very neat and clean. PARTICULARS AT OFFICE ONLY. Price plus stock at invoice $3700
Please call Reg. Caselton,
Pemberton, Holmes Ltd., G 8124

SEVEN-SUITE STUCCO APARTMENT
Close in, nice view, seven fully rented, self-contained suites, nice condition, large property. Owner's suite available. Net revenue approximately $2,700 a year. Will accept bungalow or small revenue house as part payment, balance arranged monthly. $10,000 will handle. Full price $26,500
Contact Owner at G 9879

55 EXCHANGE REAL ESTATE

TRADE, SELL, BUY BUSINESSES. SEE Marriott Realty, 715 Fort, E 0423, E 5230.

56 LISTINGS CANCELLED

1562 Elgin Street—Sold by M. Nelson.
1924 Newton Street—Sold by W. Bailey.
Sold by I. V. Saunders:
1989 Newton Street,
1460 Hamley Street,
3953 Cumberland Road,
3441 Harriet Road,
Sold by R. O. Ney and W. H. McMahon:
318 Raynor Street,
3226 Shelbourne Street,
2640 Belmont Avenue,
1675 Cedar Street,
Sold by A. H. Jackson:
2739 Fifth Street,
3000 Quadra Street.
We urge you to list with us for prompt action. I have a genuine buyer for a three-four bedroom home in any good district. Must be in good condition. Contact R. O. Ney at E 7194
NEWSTEAD REALTY LTD.
766 Fort Street E 7194

TEN FOR ONE
The business block 2204 Douglas Street, sold 24 hours after listing by Vance Hope and Charles Clarke, Hope Realty Ltd. Property owners attention: We believe with our new sales system you have ten chances to one of selling with Hope Realty Ltd., Campbell Bldg., B 6246, B 7643; evenings, G 2856, Colquitz 355R, Albion 247X. (Read our main advertisement).

1117 LYALL STREET—ANOTHER EXclusive listing sold by Stan Evans of Western Homes Ltd. If you really want to sell call B 2157 or evenings G 8286.

747 FRONT STREET SOLD BY HERB Hodgson, Hawkes, Foster Ltd. Call me at B 2101 to list your home.

475 CONSTANCE AVENUE, ESQUIMALT, listed exclusively with Herb Hodgson, Hawkes Foster, Ltd.

56a LISTINGS WANTED

HAVE PRAIRIE CLIENTS WANTING TO buy apartments with four to 20 suites. Your listings appreciated. Please contact Mr. Jackson at E 7194. Newstead Realty Limited, 766 Fort Street.

56a LISTINGS WANTED

TEN DOLLARS FOR ONE (AND IN some cases $50 for $1). Look for the lucky dollar bills: Serial Nos.:
H/N 2222784
D/N 7168436
Bring these bills to the office of Hope Realty Ltd., and receive ten dollars. All you have to say is where you saw the advertisement, but if you have purchased a home from this firm within the last three months, you will receive $50 for either of these bills. So look for the lucky bills and list your property with Hope Realty Ltd., Campbell Bldg., B 6246, B 7643, Eves., Colquitz 355R, G 2856, Albion 247X.

URGENT
The need for listings has never been so acute as it is now. Buyers are waiting for all types of houses, particularly with low down payments. Please list immediately with Johnny James at Western Homes Ltd., B 2157; evenings, B 6515.

HAVE RELIABLE CLIENT WITH $1,300 down payment and $50 per month for two-bedroom house with basement and garage. Esquimalt preferred. Ken Sturgeon, Town & Country Homes Limited, 1923 Quadra Street. Phone B 7276 daytime, or G 4203 evenings.

CASH! CASH! CASH!
Revenue owners—If you really want to sell, list with us. We have hundreds of inquiries from prairie people. Call Wes Dickie, Dickie & Co. Realty, 833 Fort Street. B 4312 (eves., E 3640).

DEFINITELY OAK BAY
We urgently require listings immediately in this area for cash clients arriving daily. Call Mr. Gould or Mr. Lowman at Pemberton, Holmes Ltd., Days G 8124. Evenings, G 7575 or B 5537.

LISTINGS WANTED — LIST YOUR property with F. N. Cabeldu Ltd., for immediate attention. Phone E 7174.

WANTED
Good conversion-type revenue property, any size.
Also duplexes. Clients waiting. Call L. J. Coltis, Eves. E 6346.
PEMBERTON, HOLMES LTD.
G 8124

Up-and-down duplex and revenue properties urgently required.
Please call
A. BERNARD
& COMPANY LIMITED
629 FORT STREET PHONE G 9335

57 HOUSES FOR SALE

OFFERS—PLAINLY MARKED ON THE envelope "Offer for Building" will be received by the undersigned up to noon, January 27, 1953, for a two-story frame house, located "as is and where is" on the property known as 619 Belleville Street, Victoria, B.C.
It is a condition of sale that the successful applicant must remove the house within 30 days of acceptance of tender and leave site in a clean and tidy condition.
Further information may be obtained upon application to the office of the Foreman of Works, 606 Government Street.
Offers will be subject to 3% S.S. and M.A. Tax and should be accompanied by a certified cheque, made payable to the order of the Minister of Finance, for 10% of the bid. The highest or any offer will not necessarily be accepted.
PURCHASING COMMISSION,
Parliament Buildings,
Victoria, B.C.

NEW FIVE-ROOM BUNGALOW, HIGH Quadra, half acre choice land. A. M. Bonnell, builder, 3801 Ascot Drive.

FAIRFIELD SUPERIOR MODERN BUNgalow of five rooms on main floor, and additional two-room basement suite. Has oak floors, drive-in garage, four-piece Pembroke bathroom and many other attractive features. Situated in convenient location handy to school, stores, etc. $11,500
Business Opportunity: Hardware, china, etc. Good location on one of the city's main outlets. Roomy, bright store; lease available. Excellent possibilities.
A. S. MILLER
1309 Blanshard Street E 0822

$800 DOWN BUYS AN 8-ROOM COMfortable home at 414 Hillside Avenue. Duroid roof and good furnace, large lot. Balance at $50 per month. Full price, $4,250. No agents, please. E 3669, Belmont 299X.

FOUR ROOMS AND DINETTE, FULL basement, drive-in garage, large lot, good district, close to school and bus. Reasonably priced for quick sale. Phone B 7054 for appointment to see.

FAIRFIELD, SEVEN ROOMS, DOUBLE plumbing, solid older house, $2,000 down or trade for house in Vancouver, or house trailer. Mrs. Thomson, 5474 Dundee Street, Vancouver, B.C.

WATERFRONT
One of the most beautiful six-room stucco waterfront homes in Victoria is now on the market. Phone B 6515 evenings only for further details.

SIDNEY WATERFRONTAGE
Up to date bungalow, $12,500. Box 782, Victoria Press.

LOVELY FIVE-ROOM BUNGALOW, 1250 Monterey. E 3484. To view by appointment only.

DICKIE'S – B 4312

HAVE YOU AN IN-LAW PROBLEM? ?
OR DO YOU WANT TO MAKE MONEY?
If this is the case, we have just the right property for you. Two separate houses built as an attractive unit with one Oil-O-Matic hot-water furnace. There is quality here, quality from the luxurious pile of the wall-to-wall carpets to the deep insulation in the walls and ceiling. There is distinction and taste in all the rooms. ONE HOUSE was built for gracious entertaining and stylish living. Large living room, full sized dining room, one good bedroom (all with carpets), large sun room which does for second-best bedroom, dream electric kitchen, most unique bathroom and good utility. SECOND HOUSE IS AS CUTE A PLACE AS YOU COULD FIND. Knotty pine living room with fireplace, two bedrooms, a darling kitchen and a modern four-piece bath. No trouble or expense has been spared to make the grounds around the house attractive. Beautiful rock gardens with secluded patios. Fruit of all kinds, a four-acre paddock with a large barn, two garages, 7.5 acres in all. And the VIEW. It is marvellous, high, wide and expansive. Within five-mile circle. Full price $20,000
Call Mrs. Foster, B 4312, Eves. Alb. 200X

FAIRFIELD
$3000 TO HANDLE
How to get ahead? Start to build your experience and confidence in REVENUE PROPERTY by owning a DUPLEX in a first class district. OTHER PEOPLE DO IT, WHY NOT YOU? We have a bargain that will bring in $100 per month, two suite absolutely separate as to entrance, meters, heating, etc. Oak floors, basement, furnace, nice lot, fruit, garage. Full price $7950
John Bogle, B 4312, Eves., B 4544

$7,000 Cash (to handle)—OAK BAY—SIDE-BY-SIDE DUPLEX, OIL-O-MATIC hot-water heat. Very large rooms. Select district, close to Beach Drive. Lovely condition. Earning $80 per suite. Full price only $13,800
Mr. Mann (Eves. E 9400)

$8000—FAIRFIELD
Three Bedrooms
Bungalow, dining room, large living room, kitchen, through hall, large basement, drive-in garage. Small lot with fruit. SELECT STREET. REDUCED almost $1,000, and today's BEST BUY. Wess Dickie, B 4312; eves., E 3640

DICKIE & CO. REALTY
B 4312 833 Fort Street
Bonded Agents and Member of the Victoria Real Estate Board

"MODERN STUCCO"
OAK BAY SOUTH
MODERN STUCCO BUNGALOW in this highly desirable location consists of gracious living room, hardwood floors, two bright bedrooms, modern cabinet kitchen (wired) with large dining area. Four-piece Pembroke bathroom, lovely high basement, piped furnace. Surrounded by attractive lawn and garden. Terms $9950
MR. ROMERIL, E 1187; NIGHTS, E 6789
MEHAREY & CO.
LIMITED
622 VIEW STREET E 1187

57 HOUSES FOR SALE

TOWN & COUNTRY HOMES LIMITED
Phone B 7276 1923 Quadra Street

JUBILEE WAY DUPLEX
!! $1600 DOWN $1600 !!
Get yourself a start in life with a small revenue first. Six-room, older-type home, all in good condition. Three rooms down with separate toilet, oil range and heater; three rooms up with three-piece bathroom; gas range and oil space heater. All stoves included in sale price. Duroid roof. Owner transferred, so requires quick sale. Balance monthly. Full price only $6000
Contact Harold Ware, Eves. B 1461
Anytime B 7276

OAK BAY SOUTH
New—2 Bedrooms
Here is a wonderful opportunity for the person looking for a lovely new home in Oak Bay on a street with new homes. It has a large living room with fireplace, dinette, cabinet kitchen, two good sized bedrooms, through hall, four-piece Pembroke bath. Full basement, drive-in garage, hot-air piped heat. We recommend this as our best office listing. The price only $9950
Contact N. Ware, eves., G 1412 or M. Morey, eves., E 3484

TRIPLEX—CLOSE IN
Excellent revenue proposition. Live in owner's suite and get $80 per month from rentals. Two suites below, one self-contained suite upstairs. Separate entrances. House is well built and in excellent condition. Full price $6950
Terms available
Please Phone Paul Apostoli, Evenings, B 4861; B 5650 or B 7276 Anytime

HURRY FOR THIS
Real good older home that will make a very nice four-suite apartment. Owner going away will sacrifice. Building is sound with ¾-inch oak floors downstairs. Full basement. Look at this before you buy. Full price, with low down payment $10,500
Phone W. Amos, Eves., G 6606 or B 7276
Anytime

FAIRFIELD DISTRICT
WHY PAY RENT
When you can buy a good three-bedroom home in a good district for $2,000 down, at the full price of $6800
Phone Mr. Christensen, Eves., E 8496 or B 7276 anytime

SPECIAL VALUE
NEW 5-ROOM-PLUS-BUNGALOW
Hot water heat, and the basement is finished perfectly. Drive-in garage. Garden has the best of soil with berries and fruit trees. Location just out of city. Three miles from city hall. Good low down payment can be arranged on full price of $9450
Owner leaving city
Phone W. Amos, Eves., G 6606 or B 7276
Anytime

JUBILEE DISTRICT
6-ROOM BUNGALOW
All on one floor. Three bedrooms. This is a real bargain and can be handled with $2,500 down payment. Full price $6900
We advise quick action if you want this. Phone Mr. Christensen, Eves., E 8496 or B 7276 Anytime.

CITY—TUDOR TYPE STUCCO BUNGALOW
Beautiful living room with fireplace; dinette; cabinet kitchen; through hall; two large bedrooms. Wonderful floors. Basement with hot-air furnace. Separate garage. Close to elementary and new junior high school. Asking price $10,500
Please phone Ken Sturgeon, G 4203 Evenings, B 7276 Anytime

SAANICH—NEW HOME
Five-room stucco bungalow with oak floors, living room with fireplace, dinette, beautiful kitchen with breakfast nook. Two large bedrooms, modern bath, through hall. Full basement with Hale oil furnace, laundry trays and finished fire-proof garage. Builder known for his good houses. You may choose your own colors for the outside. Near schools and bus but on a quiet street. Price is $11,900
Please phone Ken Sturgeon, Eves. G 4203, Anytime B 7276

HILLSIDE AVENUE
N.H.A. stucco bungalow, three years old. Five rooms with fireproof garage and finished bedroom in the basement. Excellent bargain at $8200
Please phone Ken Sturgeon, Eves. G 4203, Anytime B 7276

$2950 DOWN—FAIRFIELD
Lovely white stucco home in choice location. Two large bedrooms, spacious living room, dining room, kitchen. Floors and paint spotless. High, dry basement with rumpus room; furnace. Lovely landscaped grounds. A bargain at $7950
Payments $50 per month.
Please phone Paul Apostoli, eves. B 4861, B-5650, Anytime, B 7276

THE B.C. LAND
& INVESTMENT AGENCY LTD.
Our 90th Year in Real Estate

OAK BAY
Family home of seven good rooms. Four bedrooms. Double plumbing. Living room 30x15. Oak floors. Oil-O-Matic heat. Stucco exterior. Situated near schools. Going for $12,600

FAIRFIELD
Collinson Street, east of Cook. Splendid rental location. We offer this fine nine-room house—four down and five up. Double plumbing. Full basement. Close to 2,800 feet of floor space, for less than half of its replacement cost. If you have $7,500 cash it can be yours. Clear title. No lower offer will be considered.

MT. TOLMIE
Good-size five-room stucco bungalow. Prewar construction and in good condition. Full basement; furnace. A grand lot, 90 feet wide. Ornamental trees. Fine soil. Price $10,000
Please ask for Mr. C. R. V. Bagshawe

OAK BAY NORTH
A very attractive stucco bungalow of some 1,100 square feet, just two years old and in immaculate condition throughout. Through-hall plan, very fine living room with fireplace, wall-paneled; family dining room, all with oak floors; two good bedrooms with large closets; very smart kitchen with natural grain cabinets, wired for range; four-piece Pembroke bath. Full high basement with space for another room if desired. Hot-air piped furnace; insulated electric hot-water tank; drive-in garage. Quiet district, new street; $6,000 mortgage at $55 per month including taxes. See this today (with quick possession) at $11,550
Please ask for Mr. W. O. Cameron

EXCLUSIVE—GONZALES
A very nice-looking bungalow in the Robertson Street area. Large, bright living room with open fireplace, large kitchen with tile sink and wired for electric range, plenty of cupboards, sunroom off kitchen. One very large master bedroom, another usual size. Full basement with new hot-air oil furnace, electric hot water heater. Extra room in the basement, and fruit room. Nice garden. Everything for your convenience and comfort. Taxes $114. Price $8750

ANOTHER EXCLUSIVE
In the Quadra district. A very comfortable bungalow; living room with fireplace, large modern kitchen with beautiful long cabinets and sink, wired for electric range; two bedrooms and bathroom. Full basement with new hot-air piped wood and coal furnace, laundry room, workshop, fruit room. Basement is lined. A very warm house. A good garden with fruit trees and small fruits. Hundreds of bulbs. Taxes just over $38 and the price, only (Cash) $6500
Please Ask for Mr. Heine
922 GOVERNMENT STREET G 4115
Member Real Estate Board of Victoria

57 HOUSES FOR SALE

CAPITAL CITY REALTY'S CHOICE OFFERINGS

FAIRFIELD
HOME OR REVENUE

Very nice older-type home of seven rooms, full basement, near park, shops and school, neat and clean inside and out, sound as a nut, separate garage. Space available for five bedrooms if desired. Good value and easy terms. We recommend this one. Full price $7500

Ken Walters, E 8188 Evenings

HIGH HILLSIDE
N.H.A. BUNGALOW

Cosy, well-built bungalow, nly three years old, nice living room, two bedrooms, large kitchen with dining space. Extra room and drive-in garage in full high basement, piped furnace. This is a very fine home on large lot and the price is right. Terms available. See it now. Price $8400

B 5733 Evenings

OAK BAY BORDER
THREE BEDROOMS

One of those sounder older-type homes, packed with value, in desirable district and in perfect condition throughout. Ideal for family or revenue. Low taxes and early possession. Must be seen to be appreciated. Offers and terms given consideration. Asking price $8500

Mr. Honor, G 2565 Evenings

FOUR SUITES
HOME AND REVENUE

Four suites earn $1,980 plus suite for owner, automatic oil hot-water heating, gas and electric cooking, basement, good equipment, water heater. All self-contained suites, clean and sound. This is an extra good buy and should be seen without delay. Economical operation, easy access, good steady occupants. Terms available. Full price only $13,650

Tommy Waters, G 9968 Evenings

ESQUIMALT
De Luxe Bungalow

One of the loveliest homes in Esquimalt, five large rooms with two extra finished rooms in full high basement, oak floors, living room 18 x 26, dinette with bar, modern cabinet kitchen with bar, through hall design, air-conditioned heating, separate garage, four-piece Pembroke bath with extra bath in basement. Could not be duplicated for $20,000. A wonderful buy in a delightful district. Terms arranged. Full price $15,500

Mr. Kemp, E 8442, Evenings

REVENUE! REVENUE!
SUITES AND QUARTERS

Four-suite apartment in Gonzales District, six-room apartment for owner with over $150 income from rentals. Full basement, automatic oil hot-water heating, modern kitchen, neat, clean and well-built property in nice district. A remarkably good offering at only $14,500

Mr. DeMan, G 2402, Evenings

CAPITAL CITY REALTY
650 CORMORANT STREET G 1922

NEWS FROM NEWSTEAD'S

WHO WILL TRADE?

Duplex with an extra large living room and dining room adjoining two bedrooms and very light cabinet kitchen down. Two-roomed suite with kitchenette up. Full basement and furnace. Situated on two lots and good bus line. Price $8400

With good terms, or would trade for other property up or down. What offers? Kindly contact Mr. R. O. Ney, Eves., G 5406, or Mr. W. H. McMahon, Eves., Albion 275 R

SECLUSION
High Location—Oaks

Two lots, 75 x 267, shut off from your next-door neighbor and yet immediately adjacent to town. A ranch-style white stucco home, four years old, in the high Quadra area, featuring 1,200 sq. ft. of floor space. Lovely sun deck. This home reflects pride in home ownership and easy living. Spacious through hall, beautiful oak floors, living room 21 ft. long with fireplace, coved ceilings, plate-glass windows; large dinette, master bedroom suitable for twin beds; other large spacious bedrooms. All tile bathroom, pedestal basin. Pembroke bath. Decorated in soft pastel shades throughout. The kitchen is large, finished in green tile and is a breath-taker for convenience, double sink, etc. Basement, utility room. Attached garage. Beautifully landscaped. The price has been cut $2,000 for immediate sale $11,950

For complete details contact I. V. Saunders at E 7194, day or night.

UNIVERSITY WAY

A very delightful bungalow with large living room, modern cabinet kitchen with dinette; two full-size bedrooms and four-piece bathroom. Extra large utility room and attached garage. No steps. This is situated in a delightful setting, good garden. Excellent bus service. Oil-O-Matic furnace. This has to be seen to be appreciated. Kindly call Mr. W. H. McMahon, eves., Albion 275 R or Mr. R. O. Ney, eves., G 5406.

$9950—SIX ROOMS, CITY
$4000 Down—High Grounds

This attractive three-year-old siding bungalow is our choice among all our listings. Situated on a corner lot, beautifully landscaped. Full, high basement, Oil-O-Matic heat, separate garage. Large living-room, "L"-shaped dining room, three bedrooms, four-piece Pembroke bathroom. You must see this to fully appreciate the beauty of this home. E 7194 or res., E 5833.

Contact Mr. Nelson or Mr. Jackson at

Newstead Realty Ltd.
766 Fort Street E 7194

HAGAR'S

A UNIQUE BUNGALOW WITH A SPLENDID VIEW
(Oil-O-Matic Heating)

CLOSE IN ON CITY BUS SERVICE. IT COMMANDS A LOVELY VIEW OF THE DISTANT MOUNTAINS OVER A LAKE. IT IS SOMETHING DIFFERENT. LET US SHOW IT TO YOU. It is a two-bedroom bungalow with attached garage. Living room, 17x15, has low view windows facing west, wall-to-wall carpets. For full particulars and appointment to view contact:

V. H. Knox, evenings E 3831.

TERMS (52741-S) $9300

WATERFRONT

A very attractive Tudor-style home in a quiet, secluded location and lovely view. From the entrance hall you enter a large living room with fireplace and door leading onto a spacious veranda. Compact kitchen with tile sink and wired for range. Dinette with view windows. Bedroom with bathroom. UPSTAIRS there is another nice bedroom and bathroom. Oil heating and insulated. All in good condition. An ideal home for a couple who would like something a little different. PRICE (52740-S) $10,500

A. S. Powell, evenings B 4632.

HAGAR & SWAYNE LIMITED
VIEW AT BROAD G 0531 - 2 - 3
Member Victoria Real Estate Board

57 HOUSES FOR SALE

BOORMAN'S

ESQUIMALT
NEAR NAVY BARRACKS

A modern bungalow consisting of large living room, dining room, kitchen and two bedrooms. Part basement. No furnace. Situated on a high lot with good views. Full price (terms) $5300

Eves., G 0434

EXCEPTIONAL VALUE

This well-located home, close to bus and stores is situated on one of Oak Bay's best streets. Entrance hall; living room, 20x14; dining room, 20x15; den; two bedrooms, 18x14, 14x12; three-piece bathroom. New hot-air furnace, WIRED ELECTRIC RANGE, also GAS. Cash to mortgage of $2,766. Monthly payments, $31.36. LOW TAXES, $87. Approximately 2,000 square feet $9000

H. F. Hepburn, Eves. E 7039

4 BEDROOMS
Hot-Water Heat

This select 10-year-old fully modern Gorge home with 2 bedrooms up, will accommodate a large family or can be used as a 4½-room bungalow as needed. The full basement with automatic hot-water heat has laundry tubs and drive-in garage. Extra neat and clean, good location, close to bus. Price reduced to $9200

Mr. McDonald, Eves. B 1542

$3000 DOWN
OAK BAY

You don't have to spend a dime to redecorate this ideal family HOME. Four bedrooms, living room, dining room, den, bath and electric kitchen. Full cement basement with garage. Hot-air heated. Move right in for $3,000 down. Taxes $68. Price $9450

C. J. Harrington, Eves., E 5846

DEAN HEIGHTS

Five spacious rooms with oil hot water heating, attractive reception hall to large living room with beautiful full mantel mirror over fireplace, twin-size bedrooms, lovely four-piece bathroom, electric cabinet kitchen, electric hot water tank. Dining room. Over 1,100 square feet floor area. A genuine buy. Asking $9500

R. F. Harris, Eves., E 1202

ESQUIMALT
OWNER TRANSFERRED

This five-room gleaming white stucco bungalow is truly the most immaculate home I have seen in a long time. It features oak floors in the living room, dining room and through hall (which has a cloak alcove). Two good bedrooms, four-piece Pembroke bathroom, attractive cabinet kitchen with tile sink, full concrete basement with garage, piped furnace and laundry tubs, good garden. Taxes $123. Asking price $10,300

Stan Cornish, Eves., G 7643

SIDE-BY-SIDE DUPLEX
Corner Haultain and Victor

Attractive duplex now under construction with completion in less than two months. Each side has living room with oak floors and fireplace, cabinet kitchen with dining area, modern bathroom; one side has two good bedrooms and the other one bedroom. Full insulation walls and ceilings. Separate heating units and garages in full cement basements. Being built to N.H.A. specifications with a down payment of only $6,500 and the balance payable $52.57 including interest at 5 per cent. Reasonable taxes. Drive by this attractive investment offered at a fair price. Exclusive listing. $14,500

Evenings, B 2919

TEN MILE POINT
De Luxe Bungalow With Cobblestone Chimney

Situated on beautiful landscaped piece of property with sea views and seclusion, we are pleased to offer this charming bungalow. Very attractive living room with fireplace, guest-size dining room, both these rooms have sea views; ultra-modern kitchen, two twin-size bedrooms with walk-in cedar-lined clothes closets; beautiful 4-piece bathroom with separate shower and tile floor; over $1,200 broadloom carpets laid over oak floors. Rumpus room in basement with shower and toilet; Oil-O-Matic furnace. Sun deck. Taxes $110. Early possession date. Reasonable terms. Asking $16,800

For appointment to view, R. P. S. Harris, E 1202

We Need Listings

Boorman Investment Co. Ltd.
616 VIEW STREET E 7124-5-6

RITHET
Our 82nd Year — B 4251

OAK BAY
SIX-ROOM BUNGALOW

An older type home in excellent condition and situated close to the municipal hall. Entrance hall to large living room and family-size dining room (both having an open fireplace). MODERNIZED CABINET KITCHEN with dining space and RANGE WIRING. Three twin-size bedrooms (one has a fireplace an would make AN IDEAL DEN). Bathroom; utility room. New hot-air furnace, separate garage. Easy to keep garden in lawns. House has new Duroid roof. Taxes $90. Some terms. An exceptional buy at $8950

EVENINGS, MR. KITTO, E 1880

LANGFORD
ONE ACRE—SIX-ROOM BUNGALOW

This is a very fine property. Excellent, nearly new six-room stucco bungalow, fine living room with fireplace, beautiful cabinet kitchen, dining room, three bedrooms, full basement, hot-air heating. One acre of good land, fruit trees, chicken house, everything is in perfect condition. Just listed for quick sale. A bargain at $10,500

CALL MR. GAUNT, EVENINGS, B 5373

They Say "IT'S DIFFERENT!"
Prove It To Yourself—See It!
"OAK BAY"

This is one of the most artistic and cleverly designed homes on the market today and it is being offered at a price that is within reason. Through hall to charming living room, guest-size dining room, den with fireplace, two-piece washroom, modern cabinet kitchen, three bedrooms and four-piece Pembroke bathroom. Delightful garden with numerous fruit trees. Close to Beach Drive. Price $14,000

PLEASE ASK FOR MR. SPEED EVES., E 8595

OAK BAY
DUPLEX

HALF CASH — OIL HEATING
TWO LOTS — FRUIT TREES

This is a grand opportunity to purchase a fine home and LET THE REST FOR THE OTHER SUITE PAY OFF THE BALANCE. Spotless condition. COMPLETELY SELF-CONTAINED. The lower suite has five grand rooms, fine living room with open fireplace, dining room, THREE BEDROOMS, excellent kitchen with lots of cabinets, tile sink and dining space, BATHROOM, SEPARATE ENTRANCE to the upper suite which has three nice rooms, living room, bedroom, kitchen and BATHROOM. This suite can be rented for $70 monthly. The property is in excellent condition. Basement, Oil-O-Matic heating. Duroid roof, two nice lots. Four garages. Fruit trees. THE OWNER WILL TAKE HALF CASH and the balance on low monthly payments. This property will not be on the market long. $7,000 cash WILL HANDLE, OR OWNER WILL EXCHANGE FOR SUITABLE PROPERTY. The full price $14,200

CALL MR. HEPPELL, EVES., B 1878

Rithet Consolidated Ltd.
(Member Real Estate Board of Victoria)
706 FORT STREET PHONE B 4251

57 HOUSES FOR SALE

FINANCIAL SURVEY LTD.
G 9305
Member of Real Estate Board of Victoria
1324 GOVERNMENT STREET

DE LUXE HOME
WITH REVENUE

This lovely ranch-style home has six rooms for the owner with through hall, large living room with fireplace, nice dining room, cabinet kitchen, two bedrooms, also den, four-piece Pembroke bathroom and there is a self-contained three-room suite in the basement with living room, bedroom, cabinet kitchen and bathroom. Hot-air heating and attached garage. Let the revenue pay for your home. Has N.H.A. mortgage at 4½%. This home must be sold this month. Priced dropped $950 to $14,300

To view ask for Roy Gill, G 9305; Res., G 3310

GONZALES

One of the most attractive five-room bungalows in Victoria is being offered for sale and we are proud to be able to show it to you. Built by one of Victoria's best-known builders FOR HIMSELF and offers many extras, i.e., Automatic air-conditioned heating, LARGE RUMPUS ROOM, DOUBLE PLUMBING, BEAUTIFULLY LANDSCAPED! To see it is to buy it at only $13,650

Can be seen by appointment only.
L. E. Kirk, Eves., E 8528

$1700 DOWN
LOVELY HOME
WITH REVENUE

Attractive semi-bungalow. Excellent location; large living room, fireplace; dining room, kitchen, three bedrooms, three-piece bath for owners. Upper three-room suite tenanted $41 monthly. Automatic oil heating unit. Nice grounds. Will accept late model car valued at $1,700. Full price $9200

Contact P. G. Williams, Eves., G 9657

REAL VALUE
$3000 CASH

1. Five-room stucco bungalow.
2. Through hall plan.
3. Oak floors main rooms.
4. Garage, basement, furnace, tubs.
5. Good district, near schools.
6. Only five years old.
7. A real opportunity, priced right at $8950

M. Braithwaite, eves., B 7645

OAK BAY
5 ROOMS

Stucco bungalow, ten years old, with a full cement basement, drive-in garage, extra room in basement. Good furnace, hot-air piped. Living room, dining room, kitchen, two bedrooms, four-piece Pembroke bathroom. Taxes only $97. Duroid roof. Only $8750

Call Roy Hills, Res., E 6918

SIX-ROOM BUNGALOW
Three Bedrooms—Basement

Where can you beat this for value? Excellent for family. Contains good living room, dining room, kitchen, THREE BEDROOMS and bath. Full basement, furnace, garage, handy school location. ONLY $6500

I. G. Patrick, Res., E 9043

BURNSIDE DISTRICT

Five-room bungalow, older type. Two bedrooms, part basement. Two lots. Garage, fruit trees, etc. Full price $4200

Half cash will handle.
Stan Hyland, Res., Colquitz 24H

HICKS REALTY
LIMITED
1710 DOUGLAS STREET B 5104
OPPOSITE HUDSON'S BAY STORE

WANTED URGENTLY

Four or five-room modern bungalow with or without basement that $3,000 down will buy. URGENT, though immediate possession not wanted.
Mr. Drew, B 5104; Eves., E 4980

TO SEE THIS
IS TO WANT IT!

(161E) A delightful beautifully-kept Cape Cod bungalow with an air of spaciousness in a beautiful setting of half an acre of trees and lawn with plenty of fruit trees and small fruits. There is a large entrance hall, large living room with fireplace and bay windows; an attractive guest-size dining room; two twin-size bedrooms, a four-piece Pembroke bathroom and an exceptionally well-planned kitchen (all electric). Two extra paneled rooms and a workshop in the full cement basement. A drive-in garage. Oil-O-Matic heat and OAK FLOORS throughout. Price $15,750

Mrs. Burbidge, B 5104, day or night.

OAK BAY SOUTH
Close to Golf Links and Sea

(141E) Attractive five-roomed bungalow comprising large living room; guest-size dining room; two large bedrooms; Pembroke bathroom; cabinet kitchen wired for range; through hall; oak floors in main rooms. Full basement; drive-in garage. Nicely landscaped lot in excellent location. This is an ideal home for retired couple who wish to be close to golf links. Price only $11,000

Mr. Clarke, B 5104; Eves. E 1328

MODERN BUNGALOW
4½%—N.H.A.—4½%

(146E) Five-room stucco bungalow only three years old with full, high basement and drive-in fireproof garage. Wired for range. Electric domestic hot water; insulated. High location in Cedar Hill area with view. Mortgage approximately $5,300. PAYABLE $56.50 PER MONTH, INCLUDING TAXES. Full price is $8950

Mr. Smith, B 5104, Day or Night

FAIRFIELD BUNGALOW
FOUR YEARS OLD

(398D) Lovely stucco bungalow in this select district. Only one like it for sale in Fairfield at this price! Has efficient electrical kitchen, two good-sized bedrooms and a living room with Heatilator fireplace. Full high basement with laundry trays and furnace. The grounds are beautiful. Price $8400

Mr. Vining, B 5104, Day or Night

MODERN BUNGALOW
SEE IT TODAY!

(104E) Yes, it's a pleasure to show you this distinctively designed home, containing all the good housekeeping features that is a delight to behold. Entertain with pride in the king-size living room with a cheery fireplace. A bright inviting kitchen; dinette with lots of cupboards; three bedrooms. Full-size basement. Fenced lawn. Full price $8400

Terms arranged.
Call B 5104, Day or Night

A SMART LOGGER'S
OPPORTUNITY

(252F) Seventeen acres this side of Duncan with good five-room house, small barn and several other buildings, also 45 producing fruit trees, about seven acres open land, eight acres good second growth timber with a river at the foot of property. Live here and work in the woods till your ship comes in. Full price is $3300

Mr. Hicks, B 5104, Day or Night

QUADRA DISTRICT

VERY ATTRACTIVE BUNGALOW COMPRISING TWO BEDROOMS, LIVING ROOM, bath, very bright kitchen, no basement. Woodshed, separate garage and workshop. Nice small garden. This property is spotless and early possession may be obtained. OWNER WILL SACRIFICE FOR $5000

LEACH & SPARKS
1119 BLANSHARD STREET E 4117

57 HOUSES FOR SALE

PEMBERTON, HOLMES
Ltd.
Since 1887

EXCLUSIVE
OAK BAY

SIX ROOMS—ONE FLOOR
OCEAN AND MOUNTAIN VIEW

What is nicer than having a home on the waterfront with so many desirable features such as a perfect layout, desirable location, view and everything for gracious living? It has an attractive reception hall, charming living room (23x15), beautiful fireplace and mantel, guest-size dining room, a modern cabinet-tile kitchen wired for electric range, cosy den with electric fireplace, two lovely bedrooms, ample closet space, one four-piece bathroom and two-piece washroom. Full size basement, domestic hot-water heater. OIL-O-MATIC and hot-water heating system. Lovely garden, lawns and shrubbery, large enough to enjoy and small enough to keep up. Really a beautiful home with a magnificent sweeping view; may we show it to you? Price $23,500

Please call Mr. Stepney
Evenings, E 2794; Days, G 8124

HIGH LOCATION
N.H.A. BUILT

This lovely stucco home of four rooms plus extra room in the basement is just three years old. Living room about 13x17 with hardwood floor and attractive fireplace. Two nice bedrooms (basement room could be third bedroom). Four-piece bathroom, bright kitchen wired for electric range. Full, lined basement, hot-air piped heat. Basement garage. Terms arranged. A real good buy at $8400

Please call Mr. Woodley, Eves., G 3916

EXCLUSIVE
CRAIGDARROCH
DISTRICT

Lovely 3-bedroom home. Good-size living room, cosy dining room, modern kitchen, double garage. Full price only $12,600

Call L. J. Coltis, Eves. E 6346

SALE or EXCHANGE
Six Rooms, Waterfront

This beautiful home on 1½-acre lot, just 16 miles from Victoria with 22-foot living room, guest-sized dining room and modern cabinet kitchen overlooking one of the finest views on Vancouver Island. Three large bdrooms and full basement. Separate garage completes the picture and all for just $12,900

More land available at slightly additional cost. Revenue property of equal or lesser value will be considered in exchange.

Full details by phoning Mr. Chesman or Mr. Liss, Evgs., B 5865 or E 4833.

OAK BAY
Schools—Bus—Stores
Family 3-Bedroom Home

Ideally situated for a family. Home comprises living room, dining room, den, three bedrooms, electric kitchen. The entire house has just been redecorated inside and out and is in spotless condition. Price $9450

Call Mr. Gould or Mr. Lowman, Eves. G 7575; B 5537

EXCLUSIVE
MUST BE SOLD!
OWNER TRANSFERRED
HIGH QUADRA AREA

A two-year-old stucco bungalow of 1,200 square feet, built on a lot 110x125 among the oaks. Large living room, two bedrooms; large kitchen, finished room in basement. Heavy duty wiring. Insulated. Hot-water heat. Drive-in garage. Price only $10,500

Call Reg. Caselton, Eves., E 8464

OAK BAY

Five rooms, through-hall plan, full basement, drive-in garage, oil automatic heat, electric hot water, wired for range. Good landscaped lot. Reasonable taxes. This home is in spotless condition. Eight years old. Early possession. Price $10,950

Call Mr. Lowman or Mr. Gould Eves., B 5537 or G 7575

G 8124

ESTATE PROPERTY
HANDYMAN'S
SPECIAL
NEARLY 6 ACRES

On Blenkinsop Road, corner Mount Douglas Crossroad, four-room cottage, no plumbing. Good cement foundation and basement. Half this land is excellent bottom land and the rest is well drained orchard or small fruit land. The high land is nicely wooded. Price $4800

Call K. R. Liss or J. M. Chesman
Eves. B 5865 or E 4833
for further information

PEMBERTON, HOLMES LTD.
G 8124

SIDE GLANCES By Galbraith

"I'll tell the boys at the club I dropped in on you, Charley!"

57 HOUSES FOR SALE

GEORGE RANDALL
LIMITED

FAIRFIELD
FAMILY HOME

Located on one of the best streets in Fairfield district. There is a large living room with oak floors, one bedroom, nice cabinet kitchen and an entrance hall. Three large bedrooms upstairs and bathroom. Full size basement, hot-air furnace, separate garage. Grounds well landscaped. This is a good home and can be bought with a low cash payment. Price $8500

Call Mr. Grieve, eves., E 2886

IMMEDIATE POSSESSION
FIVE-ROOM STUCCO

Only five years old, grey stucco, presenting lovely living room, neat dining room, spotless cabinet kitchen. Pembroke bath, two cosy bedrooms. Full basement, pipe furnace, drive-in garage. Move in, quick possession. Terms. Price $8950

Call Mr. Grieve, eves., E 2886

BEAUTIFUL MARIGOLD
STUCCO BUNGALOW

Very neat home, comfortable living room, fireplace, nice cabinet kitchen, Pembroke bath, two bright bedrooms. Utility room, basement, furnace, attached garage. Taxes $70. Price $7350

Mr. Grieve, eves., E 2886

OAK BAY

Well located in the heart of new homes, built four years ago. Living room, open fireplace, two full size bedrooms. Kitchen with dining space. Four-piece Pembroke bath. Full high basement, drive-in garage. Piped furnace. This home is clear title. The owners will consider terms. Taxes $89. Price $10,500

Call Mr. Twamley, office, G 8109

SAANICH
WHITE STUCCO

We offer you this bungalow on terms. There are four rooms, living room with open fireplace. Two nice bedrooms, Pembroke bath, modern kitchen with nook, basement, drive-in garage, furnace, large lot, low taxes. Full price $6900

For appointment call Mr. Twamley, office, G 8109

SAANICH
LOW DOWN PAYMENT

A nice siding house for a family. It has good living room, kitchen, bathroom and bedroom on the first floor. Two bedrooms upstairs, hot-air furnace in a good basement, separate garage. Lovely garden lot with several fruit trees. Here is your chance for thrrift. Price $5950

Call Mr. Twamley, office G 8109

George Randall Ltd.
C. Jaffray, Managing Director
1309 DOUGLAS STREET G 8109

THE ROYAL TRUST
COMPANY

$25,000 DOWN

Very lovely apartment in excellent location. Consisting of 13 lovely suites and 12 garages. Exceptionally well built. Oil-O-Matic hot-water heating. All suites have electric stoves and Frigidaires. This building could not be replaced at the price offered today. Nets approximately $6,800 per year.

Ask for Mr. Coles

ROCKLAND DISTRICT

On a choice corner lot with beautifully landscaped grounds and an unsurpassed view. A twelve-roomed house, all large rooms, many bathrooms, three stories and basement, hot water Oil-O-Matic heating. Suitable for conversion to apartments, which would result in a good revenue bearing property.

Mrs. Knowles

THE ROYAL TRUST
COMPANY
1205 Government Street E 4126

3 BEDROOMS
DALLAS ROAD

Unsurpassed sea view from this charming six-roomed home, built just before the war when materials were best. Four rooms and bath down; carpeted stairs to two rooms and wash room up. Full basement with drive-in garage; automatic furnace, laundry room and finished bedroom. Any reasonable terms considered. Price only $9950

ALTON & FLEMING
1006 BLANSHARD ST. PHONE G 5112
Res., Mr. Stephenson, G 6123, or Mr. Fleming, E 4762

Fairfield, five-room bungalow and sun porch. Living and dining rooms are spacious with lovely narrow-board oak floors, two bedrooms, cabinet kitchen. Full cement basement. Price $8400

Revenue home, five bedrooms. New furnace, hot-air heating. New Duroid roof. Revenue $300 per month. Terms $2600 down. Full price $7900

Evenings, call Mr. Clark, E 8097

H. G. DALBY & CO. LTD.
634 VIEW STREET E 6241

57 HOUSES FOR SALE

W-E-S-T-E-R-N
HOMES LTD.
611 YATES STREET B 2157
Member Real Estate Board of Victoria

"1180 MAY STREET"
"OPEN FOR INSPECTION"
"WEDNESDAY, JAN. 21st."
AFTERNOON
2.00 p.m. to 5.00 p.m.
"Floodlight Inspection"
EVENING
7.00 p.m. to 930 p.m.

Brand new 5½-room dry-dash stucco bungalow, 1,230 square feet floor area. Ultra-modern with overhanging eaves and wrought iron rails, Duroid roof, through-hall plan, spacious living room with tile fireplace, full sized dining room, large all-electric cabinet kitchen with tile sink, coffee bar dividing kitchen from smart breakfast nook; two twin-size bedrooms with Mr. and Mrs. clothes closets; four-piece Pembroke bathroom; full high and dry basement; General Electric automatic oil air-conditioned heating unit piped to all rooms, automatic electric hot-water tank. Added features in this lovely home are: Oak floors throughout, modernistic decorating in all rooms, large mirror for hall, all windows, including basement are metal casement, fully insulated walls and ceilings, inlaid linos in kitchen and bathroom, plumbing arranged for extra three-room suite in basement if required, plumbed for Bendix, fireplace for rumpus room. This is a beautiful home. Price $14,700

For Appointment to View Prior to Inspection Please Phone
Cliff Green, B 2157, Eves G 4209
Roy Smith, B 2157, Eves. G 3019

"FAIRFIELD"
HALF BLOCK FROM SEA
$2950 Down—$2950 Down

Situated close to Beacon Hill Park, this five-room white stucco bungalow must be sold quickly as the owner has been transferred. Built on the through-hall plan, large living room, open fireplace, full dining room, two twin-size bedrooms, large kitchen with pantry off and combination sink and laundry trays, three-piece bathroom. Full cement basement, hot-air furnace. Good garden and beautifully landscaped. Price $7950

$2,950 down, balance $50 per month.
Phone Cliff Green, G 4209;
Roy Smith, G 3019, office, B 2157.

OAK BAY
BRAND NEW
OIL-O-MATIC HEAT
3 BEDROOMS

This new ranch-type bungalow in Oak Bay will be completed in about three weeks. Comprising through hall, large living room with brick fireplace, beautiful kitchen with tiled sink and loads of cabinets, bar to large dining space, three good bedrooms, four-piece Pembroke bathroom. Hardwood floors throughout. Full, high basement with Oil-O-Matic furnace (package unit), piped to all rooms. Drive-in garage. House fully insulated. About half cash will handle at the full price of $12,600

Call Johnny James or Bob Allen, B 2157 or Eves., B 6515, Alb. 284H Collect

SEE THIS

Modern six-room shake bungalow, 2½ years old. Entrance to nice-size living room, full-size dining room, cabinet kitchen wired for range; electric hot water tank; three nice bedrooms, four-piece Pembroke bath. House fully insulated. Low taxes. Terms arranged. Price $6300

Call Ed Olsen, B 2157; Eve., G 4608

DOWN $1550 DOWN
$12.50 PER MONTH

Buys you this nice six-room revenue home. Three rooms for you, three nice rooms rent at $37.50 monthly. Your total payments on balance are $50, so you can buy this house for the above down payment and $12.50 per month at the full price of $5950

Call Johnny James or Bob Allen at B 2157 eves., B 6515; Albion 284 H, collect

J. H. WHITTOME
& CO. LTD.
1218 BROAD STREET E 4255

OPEN FOR INSPECTION
382 DAVIDA AVENUE
Wed., Jan. 21, 1-5 P.M.

Well located off Tillicum in the Gorge district we offer this modern four-year-old 4½-room siding bungalow. FEATURES: Entrance hall, living room with attractive Roman-tile fireplace, two bright bedrooms with spacious closets, three-piece Pembroke bathroom, spotless cabinet kitchen and wired for range, dining area joins living room. Oak floors in main rooms. Easy stairway leads down to a FULL CEMENT BASEMENT, with piped hot-air furnace, laundry tubs, electric hot-water heater, etc. House is in excellent condition and fully insulated. LOW DOWN PAYMENT will handle. FULL PRICE ONLY $7300

Mr. Trill and Mr. Wood in attendance

$2500 DOWN
AND PRICED RIGHT

Yes, at the right time and in the right location in High Gorge, we offer you this very attractive modern bungalow. Located on a ⅓-acre lot with plenty of fruit trees and shrubs. HOUSE FEATURES: Entrance hall, big living room with fireplace, two large bedrooms, three-piece Pembroke bathroom, electric kitchen with dining area; OAK floors throughout main floor; insulated. Full cement basement with hot-air furnace. Separate garage. All freshly decorated. FULL PRICE ONLY $7900

Ask for Mr. Wood. B 4255
Eves., Albion 209X

NOWHERE IN VICTORIA

Can you find such a good buy in small homes as this. Listen! Modern stucco attractive exterior, large living room with fireplace and oak floors, two bedrooms with deep closets, Pembroke bathroom, kitchen with breakfast nook, utility room off kitchen with laundry tubs, AUTOMATIC OIL FLOOR FURNACE in central hall ensuring good heating circulation to every room, separate garage. Good district. Believe it or not THE FULL PRICE IS ONLY $6725

Ask for Mr. Brewin, B 4255; Eves B 6091

P. R. BROWN & SONS
LIMITED
(Established 1900)
Real Estate and Insurance Agents
Members Real Estate Board of Victoria
1112 BROAD STREET G 7171

OAK BAY
Two Under $10,000

You won't find many homes in this price range to compare with these in many ways.

No. 1—Modern about 10 years old, five compact and well kept rooms, 18x14 living room, separate dining room, nice kitchen and range included. Full basement, furnace and drive-in garage. Established garden, fenced. Taxes $75. Handy to waterfront, bus, etc. Quick possession and terms at $9650

No. 2—Two-year-old spacious four-room bungalow plus utility room. Insulated and taxes $116. Garden landscaped and fenced. Among new homes, through hall plan, 18' living room, two nice bedrooms, attractive electric cabinet kitchen, adjoining separate dining area and four-piece bath. Full basement, drive-in garage, furnace piped to all rooms. A cosy and compact bungalow in new condition. About half cash and good value at $9950

Call Mr. Belcher, G 7171, Eves. G 3594

57 HOUSES FOR SALE

K. & S.

HIGH GORGE

One of Victoria's most popular districts. Three-room, white, siding cottage, green roof and shutters. Taxes under $50. Price $3500

BRAND NEW

In new Saanich subdivision, this lovely four-room, well-built bungalow has ¾" oak flooring throughout. Large living room with fireplace. Full basement, drive-in garage. Sitting on a good, level corner lot. Good buy at only $8500

N.H.A. BUILT

Cedar Hill district, a new, well-built, four-room stucco bungalow. Full cement basement with hot-air furnace, garage under. All oak floors. A $5,500, 5% mortgage payable at $44 a month, including tax, interest and principal, may be assumed by purchaser. Price $9450

OAK BAY NORTH

Near Estevan shopping district, this is truly one of the most desirable locations in Oak Bay. Large, five-room bungalow with full basement and Oil-O-Matic heat, a very well landscaped garden which would not take too much time to keep in top condition. Modern cabinet kitchen and large utility room. Plumbed for Bendix. Will attract the homemaker. All rooms are tastefully decorated. Priced right at $13,650

NEAR BEACH DRIVE

Tudor-style semi-bungalow, centred around a through-hall plan. This house is planned with definite character in mind, even to leaded windows. On the ground floor are located a large living room 14x19, cosy den with fireplace, convenient cabinet kitchen and store room. There is a two-piece powder room. Two large bedrooms and a four-piece bathroom upstairs. Full concrete basement, automatic heat and extra bedroom in basement. Nicely landscaped with 12 fruit trees. Priced at $14,000

KER & STEPHENSON
LIMITED
Member Real Estate Board
909 GOVERNMENT STREET
G 4127 DAY OR NIGHT G 4127

THREE-BEDROOM
SPECIALS

$1,500 CASH—Sound older-type family home with six rooms on one floor. Full basement. High location. City. Price $6950

$3,000 CASH—Outstanding buy in brand new six-room N.H.A. bungalow at Gordon Head. Hardwood throughout. Full basement, drive-in garage. Believe it or not—only $9975

$7,000 CASH — Modern three-bedroom bungalow with TWO-ROOM SUITE in basement. FAIRFIELD. Close to park $12,500

IF
THREE BEDROOMS

is your problem, we have the answer. Please ask for Mr. Bacon, Eves., G 4751.

WATERFRONT
OIL-O-MATIC HEAT

Now is the time to buy waterfront property before the spring rush. Situated on a nice bay with good beach and lovely view, five-room modern bungalow consisting of living room, dining room, kitchen, bathroom, two bedrooms. Basement, garage. Nice lot. Terms. Price $12,500

$1200 DOWN
$45 Per Month

Four-room bungalow in a large lot. Needs redecorating. Price $3900

Please ask for Mr. Edwards, Eves., G 6935

FAIRFIELD

Excellent location, nice appearing five-room bungalow. Large living room with fireplace, family-sized dining room; oak floors; two nice bedrooms, three-piece bathroom, cabinet electric kitchen, sun room. Full cement basement, hot-air furnace. Nice garden, separate garage. Clear title. Asking $8400

Please contact Mr. Hall, Eves., B 8391

H. A. HUMBER LTD.
1220 BROAD STREET E 8113, E 3252

STEWART CLARK
& COMPANY
Call G 1011 - G 0317

MOUNT TOLMIE

A lovely three-bedroom home just waiting for you. Full basement. Drive-in garage. Amongst all new homes. Built by one of the best. Some terms can be arranged. Priced right at $8950

OAK BAY—NORTH
3 Bedrooms—Oil-O-Matic
Fully Insulated—Hardwood
Floors Throughout

A spacious ranch-type bungalow in excellent condition. Has through hall, a well-appointed living room with built-in fireplace wall, dining room, electric cabinet kitchen with adjoining utility room, three good sized bedrooms with large closets and sliding doors. Master bedroom has entrance to four-piece bathroom with built-in vanity. Full basement, fireplace in for rumpus room, built-in garage, nice garden. $9,000 N.H.A. mortgage could be assumed or clear title. Price $16,800

Real Estate — Mortgages — Insurance
314 PEMBERTON BUILDING
Evenings: Roy Green, G 9755;
Mr. Custance, E 7930

PROPERTY SALES
REALTY
BILL HOLLICK BONDED AGENT

QUADRA WAY—Four rooms, basement, close to Quadra School, price $4150

OAK BAY—Five rooms, redecorated. On view Feb. 1st. Price $7300

BURNSIDE—Four rooms, new, terms $3,300 down, price $6350

FAIRFIELD—Six rooms on one floor, three bedrooms, price $7950

Property Sales Realty
1118 Quadra B 7514, B 2987

57 HOUSES FOR SALE

GROCERY BUSINESS

In fine location and close in. Good building with living accommodation. Business shows good good profit. We recommend this. Full information at the office. Price exclusive of stock $22,700

Please call R. Cox, E 3814 (Res.)

SEA VIEW
THREE BEDROOMS
OIL-O-MATIC

This lovely ranch style bungalow is situated on a nice quiet street overlooking Portage Inlet. Consists of large living room with open fireplace, guest-size dining room, beautiful cabinet electric kitchen with dining nook, three nice sized bedrooms and utility room. Four-piece Pembroke bath. Full cement basement with Oil-O-Matic air-conditioned heat. Separate garage. A modern four-burner electric range included in price. A real buy at only $14,700

For further information please contact J. H. Ledger, Office E 7181; Res. B 6641

SWINERTON & CO.
LIMITED
620 BROUGHTON STREET E 7181

OAK BAY
EXCLUSIVE LISTING
SIDE-BY-SIDE DUPLEX

Modern stucco side-by-side duplex, 2373-2377 Central Avenue, close to golf course and beach. Each side comprising living room, dinette, two bedrooms, kitchenette, bathroom. Full basement with drive-in garage. Lovely landscaped garden. Price $17,900

Call Mr. G. Spencer, Eves. E 7050
Mr. R. Green, Eves. E 8090

A. BERNARD & CO. LTD.
629 FORT STREET G 9335

58 WANTED TO BUY, HOUSES

HAVE CLIENTS URGENTLY REQUIRING the following houses: 1.—Up-and-down or side-by-side newer duplex for client with $8,000 cash; 2.—Revenue home with basement in the Fernwood district up to $7,000; 3.—Five or six-room home (not more than 20 years old) with basement and with small acreage, within seven-mile circle—up to $8,500; 4.—Good house in the Beacon Hill, Dallas Road, James Bay district, that may be purchased for around $5,000 to $6,000; 5.—Newer home (basement not necessary) in the city that may be purchased with low down payment. Please phone Jack Jackson, Eves. B 1704 or B 7276.
TOWN & COUNTRY HOMES LTD.
1923 Quadra Street

THIS IS NOT A COME ON AD!
I have immediate clients for—
(a) Three or four-bedroom home, good district to $12,000 cash.
(b) Cash buyer for good up-and-down duplex, close in. Price $8,500 to $12,500.
(c) Five genuine buyers with $2,500 to $3,500 cash and $55 to $75 month on balance wanting five and six-room modern homes.
A phone call may mean a sale to you
Call S. W. Anderson, G 9305; Res., B 8917
FINANCIAL SURVEY LIMITED
1324 Government Street G 9305

FOUR OR FIVE-ROOM BUNGALOW IN Oak Bay, basement optional, up to $8,000 cash. Please phone us as soon as possible, we must have this place within the week. Possession in 30 days or sooner. Roy Smith B 2157, evenings G 3019; Cliff Green, B 2157, evenings G 4209. Western Homes Ltd., 611 Yates Street.

HAVE CLIENTS WITH $2,000 TO $10,000 cash for two, three and four-bedroom homes. High Quadra, Oak Bay, Fairfield areas. Please call Mr. Jackson or Mr. Nelson at E 7194 or residence E 5833. Newstead Realty Limited, 766 Fort Street.

HAVE GENUINE CASH CLIENT FOR three or four-room bungalow, with no basement. Up to $4,500 cash. Urgent. Please reply. Call Mr. Harold Ware, Town & Country Homes, G 7276, office; home, B 1461.

LOTS OF INQUIRIES FOR TWO-THREE-bedroom bungalows from $7,500 upwards. We can place yours quickly. For prompt inspection call W. Bailey, E 7194 or E 3085, any time. Newstead Realty Ltd., 766 Fort Street.

HAVE ALL CASH FOR DUPLEX, SIDE by side. Owners or agents, send full particulars to Box 2331, R.R. 4, Victoria.

WANTED—DUPLEX OR TRIPLEX, ONE floor, completely separate. Walking distance. No agents. Box 1106, Victoria Press.

WANTED HOUSE ON SMALL ACREAGE near water preferable. Will trade late model car and cash, B 2589. Box 699, Victoria Press.

CAN YOU GIVE POSSESSION IN 30 days FOR ALL CASH. Call Dickie & Co. Realty, 833 Fort Street. B 4312 (eves. E 3640).

CAN YOU SELL FOR $1,500 OR $2,000 down? I have genuine buyers in that price range. Call Stan Evans, B 2157; evenings, G 8286. Western Homes Ltd.

REQUIRE TWO BEDROOMS, DINETTE, oil, garden, no stairs, garage, $8,000 cash. Box 696, Victoria Press.

LET ME HANDLE THE SALE OF YOUR home. No fuss or bother. Alex Fleming, G 5112, residence E 4762.
A. S. MILLER
1308 BLANSHARD ST. PHONE E 0622

$6500 CASH $6500

Small TWO-BEDROOM BUNGALOW. Must be structurally sound. Garden with good soil. Occupancy on or before Feb. 15. Within 10-mile circle. Please phone Mr. Knox, evenings, E 3831, or office, G 0531.

HAGAR & SWAYNE LTD.

59 PROPERTY FOR SALE

MARINE VIEW
CLOSE IN
SPRING
Two beautiful lots on bus route in one of Victoria's finest residential areas, with a beautiful panoramic view of straits and mountains. Property has a wonderful spring, excellent ground with gradual slope, soil is fine for garden, some trees. This is an unparalleled opportunity to secure a homesite in a growing area, and only $2,200. Terms may be arranged. Call J. W. O'Reilly, 605 Courtney Street. E 0632, residence E 7750.

MANY NOW SOLD
Camrose Crescent and Maplewood. On the two-mile circle, close to bus. Up to 20 lots left. From $500 to $1,100 each (financing under N.H.A.). Exclusive listing. Dickie & Co. Realty, 833 Fort Street. B 4312.

HUNTERS TAKE NOTE
24 Acres on Salt Spring, ideal hunting country. Cottage could easily be made livable, good well. Full price $1,250. Stan Evans, B 2157; evenings, G 8286. Western Homes Ltd., 611 Yates Street.

GORDON HEAD—1.83 ACRES TORquay Drive; 1.25 acres Tyndall Avenue. Good land, lovely view. Inquire 2172 Tyndall.

LOT 80x150, PARKLAND ROAD, BEST offer or trade. G 1578. Box 785, Victoria Press.

ON LAMPSON NEAR CRAIGFLOWER, one 66x345, another 66x155. Inquire 1345 Lyall Street.

FOR SALE—TWO WATER FRONT LOTS on Dallas Road. Reasonable. E 8484.

60 PROPERTY WANTED

CAN YOU SELL YOUR FARM OR rural property for a reasonably low down payment? I have numerous clients for this type of property. Contact Stan Evens at Western Homes Ltd. B 2157, eves. G 8286.

WOULD LIKE TO BUY A FEW ACRES of land within 20 miles of Victoria. State full particulars, Box 728, Victoria Press.

61 ACREAGE FOR SALE

100-ACRE BLOCKS, MILLSTREAM Road, $25-$30 per acre, 2-3 acre blocks $900. Ask for Mr. Heine, B.C. Land & Investment Agencies, G 4115.

64 FARMS FOR SALE

$1,000 DOWN—MAYBE LESS, BUYS this six-acre place at Deep Cove. All buildings are about five years old, 2½-room cottage, concrete foundation, garage and woodshed, good well, chicken house, vacant, possession. Payments $35 month. Price $3,500.

$1,500 down—Eight-room older type house on two acres at Sidney, six rooms down, two up, garage, woodshed. Price $3,800. Stan Evans B 2157, evenings G 8286. Western Homes Limited, 611 Yates Street.

AUCTION SALE ADS. ON PAGE 7

Saanich Apologizes To School Inspector

Mis-Statement by Councillor Cummins On Strawberry Vale School Acknowledged

J. K. F. English, school inspector, will receive an apology today from Saanich Council for the embarrassment he may have suffered as the result of a statement allegedly made by Councillor E. P. Cummins Jan. 5.

Saanich Council approved a motion to this effect by a vote of three against two. Councillors Stanley Eden and Roy H. Wootten voted against an apology on the grounds that what Mr. Cummins said was no concern of the council.

Councillor Cummins at the last council meeting said the municipal school inspector had told a parent-teacher association meeting that no funds were available for grounds work at Strawberry Vale School, it was reported.

Clr. Cummins had pointed out that the municipality had turned over a sum of $600 for the school grounds.

Clr. Cummins subsequently denied making the statement which appeared in Victoria daily newspapers.

Reeve Joseph Casey said, before the vote was taken, that "the council should be big enough to apologize to Mr. English."

"I would write Mr. English a letter of apology," Clr. George Austin told Mr. Cummins.

"I think we should apologize," added Clr. H. K. Bate.

Clr. Cummins said he did not know why there should be an apology.

"I made a mis-statement," he said, "but I don't make a complete withdrawal."

Later during the discussion on the apology, Clr. Cummins said he "certainly did not remember making the statement."

"I could say a lot more," he added, "but I don't want to get tangled up with the P.T.A."

"I know that the schools grounds are a disgrace," he went on. "There is no shelter for bicycles or anything."

"Is Mr. English responsible for that?" asked Councillor Passmore.

"No," was the reply.

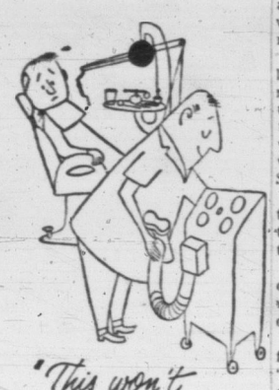

"This won't hurt a bit"

FIND IT HARD to relax in the dentist's chair? Then you'll be glad to know that the dentist's drill now has a rival — a new device which "drills" teeth by means of a fine spray of aluminum oxide powder. They say the new technique takes the "ouch!" out of having a tooth fixed.

Manufacturers in many fields keep coming up with new uses for aluminum. And our research people are often called on for help in finding a remedy for their production aches and pains. Many times the result is another Canadian plant opening up to make a new and useful aluminum product. Aluminum Company of Canada, Ltd. (Alcan).

Saanich 'Cool' On Merger of Health Services

Would Not Gain, Reeve Declares

Saanich Council Monday was "cool" to a recommendation from its health officer that it amalgamate its health services with those of Victoria and Esquimalt.

The recommendation was tabled after Reeve Joseph Casey told the council he was against the proposal because Saanich would not gain anything by amalgamation.

Dr. A. N. Beattie, Saanich medical health officer, said amalgamation would bring about a uniform policy for the whole of southern Vancouver Island, prevent confusion and duplication and would eventually provide the people with a more efficient service.

"They should amalgamate with us," interjected Councillor Stanley Eden. "Not we with them. After all Saanich was the first municipality to start this type of service."

O'Dwyers Get Separation

MEXICO CITY (CP).—William O'Dwyer, former mayor of New York and recently-retired U.S. ambassador to Mexico, announced Saturday that the Roman Catholic Church has authorized a temporary separation for him and his former wife, Sloan Simpson, a former model.

The future of the marriage, O'Dwyer said, "rests in the hands of the ecclesiastical authorities. The Pope may render the final decision."

Stern Frame Decided For Battered Vessel

VANCOUVER — Vancouver Engineering Works will cast a 33,000-pound stern frame for the Canadian Pacific's 10,000-ton cargo liner Maplecove, it was announced today. The ship is expected back in service about March 1.

The Maplecove, now in trans-Pacific service to the Orient out of Vancouver, is at present in port after a harrowing 10 days fighting Pacific storms without a rudder, some 1,200 miles from Vancouver. She arrived here December 27.

Drydock examination disclosed the ship had lost 17 feet of her rudder and an entire new stern and rudderframe were required.

A company spokesman said it would take Burrard Drydock three weeks to make the patterns for casting the frame, and the actual manufacture will require another three weeks' work.

The frame will be cast in two sections of 9½ tons and seven tons. The entire operation will be under Lloyds' inspection.

Chief Seeking 'Record' Proof Of Efficiency

Purchase of a "tape recorder" to put an end to complaints that the fire department is not efficient in answering fire calls was suggested by Fire Chief Joseph Law in Saanich council Monday.

The chief said he was making the suggestion because after serious fires there were always some people who "thought there had been some inefficiency on the part of the department in receiving the correct message."

He added that he knew this to be untrue.

"I know that the fault is largely with persons reporting the emergency, and not with the fire department or telephone company," he said.

A tape recorder would settle the question once and for all, the chief said.

The chief said he had arranged for a demonstration.

Council could decide later whether it would buy a recorder or not.

MONTEVIDEO (AP) — The Canadian commercial mission headed by Trade Minister C. D. Howe departed for Rio de Janeiro by plane Monday after an official visit to Uruguay. Members of the mission conferred with the foreign relations department's economic and commercial division. Mr. Howe visited Foreign Minister Fructuoso Pittaluga, and the head of the national government council, Andres Martinez Trueba.

HOME GARDEN

By JACK BEASTALL

Dear Fred,—Pinching a plant does not mean removing it, without consent, from your neighbor's garden! Nor does it refer to a means of discovering if a plant is awake. . . .

Pinching, or stopping as it is sometimes called, is a form of pruning by which we gardeners endeavor to make a plant do what we desire rather than let the plant go its own way.

Jack

It could well be called pruning, except that we reserve that term for the removal of mature wood by means of a sharp instrument such as secateurs, or a knife. Pinching is pruning, done with the thumb and first finger on soft, immature growths.

When instructions tell us to pinch a plant, we usually construe this to mean removing only the growth tip, while to pinch back indicates the removal of the growth tip together with an inch or so of stem.

Pinching is a very important phase in the growing of many subjects. There are several of our more commonly grown annuals which do considerably better when pinched after a few inches of growth has developed, the result being the difference between good and poor gardening.

The purpose of pinching is to stop any further elongation of the plant and cause it to put forth side growths from buds located at points lower on the stem. The more side growths, the more bushy the appearance of the plant.

In certain instances one pinch is insufficient to produce the desired results. It is necessary to pinch each of the side growths which were produced after the removal of the first tip. This causes more growths to develop which may also be pinched; the process being continued until the plant has developed the form desired by the grower.

A plant which produces a "solid mound of blossom" is often the result of careful pinching on the part of the gardener.—Jack.

Cocktails

So Simple To Make!

Just Simply Delicious!

You Just Add The Required Liquor To

Holland House Cocktail Mixes

and you'll serve perfect cocktails and tall drinks every time because all ingredients are accurately proportioned in each bottle.

8 Varieties
Manhattan
Tom Collins
Dry Martini
Old Fashioned
Whiskey Sour
Side Car
Daiquiri
Bronx

FULL PINT } ENOUGH FOR 22 to 43 COCKTAILS or TALL DRINKS

For sale at food, drug and Department stores

Write for free Cocktail & Canape Recipe Folder

Canadian Distributors: GEORGE ROGERS CO. 3277 Bloor St. West, Toronto 18

Products of Holland House Sales Co., New York

This advertisement is not published or displayed by the Liquor Control Board or by the Government of British Columbia.

"DARLING...OUR MONEY TROUBLES ARE OVER"

thanks to Trans Canada Credit

When illness strikes, the most carefully-planned budget often gets sick, too. If this has happened in your home, do as this couple did. Let a helpful Trans Canada Credit counsellor show you how easy it is to get a loan that's repaid in easy monthly installments. You'll enjoy the personal, discreet service you will receive from this all-Canadian company, your helpful friend—ready to lend. Call us by phone about your loan. Trans Canada Credit offices are located at 618A Fort Street, telephone Beacon 9178.

NEW SUBDIVISION

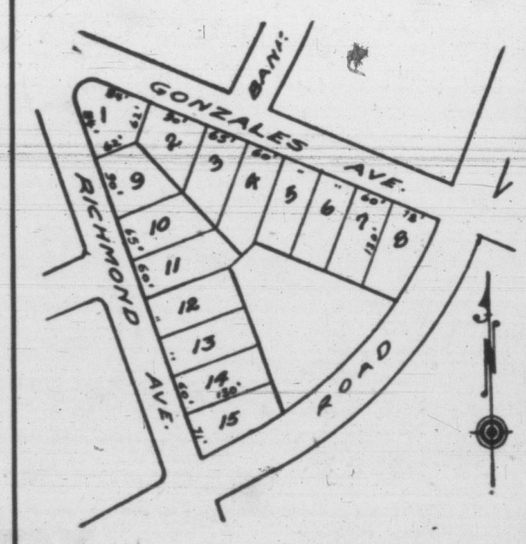

Offers may now be submitted to the undersigned for the purchase of any of Lots 1 to 15 in the above subdivision. Offers should be marked "Offer to Purchase Lot_____ of a resubdivision of Part of Pcl. 'F', Section 68," and must be accompanied by a deposit of 10% of amount of offer.

For further particulars apply to:

CITY LAND COMMISSIONER
CITY HALL, VICTORIA, B.C.

The world's finest tobaccos

make PHILIP MORRIS

the most pleasing cigarette you can smoke!

Continuing EATON'S SPOTLIGHT SALES

Headlighting Special Values For You at

LOWEST POSSIBLE PRICES!

Planned by our buyers for months in advance. Watch for the advertisements under the Spotlight throughout January and February at EATON'S!

EATON'S Special Value NOT ADVERTISED

Many of our best values never receive Newspaper attention.

Look for this Not-Advertised Ticket!

Your guide to extra savings.

Store Hours: 9 a.m. to 5 p.m. Wednesdays: 9 a.m. to 1 p.m.

T. EATON Co BRITISH COLUMBIA LIMITED

Phone E 4141

EATON'S Half-Day Specials

Shop Early to Be Sure of Sharing These Important Savings
Limited Quantities — Clearance Lines

Linen Handkerchief Centres

Fine linen centres for crocheting lovely handkerchiefs, specially priced for quick selling Wednesday morning! Gleaming white with narrow hemstitched hems . . . various sizes in this group.

Half-Day Special, small size, 3 for 33c Various sizes, each 16c

EATON'S—Handkerchiefs, Main Floor

Men's Shirts

Oddments to Clear!

Some counter-soiled shirts in the group . . . styled with fused collar attached, single-button cuffs. In plain colours and stripes . . . sizes 14, 14½, 15, 16 and 17, not all colours in all sizes.

Half-Day Special, each 2.99

EATON'S—Men's Furnishings, Main Floor

Women's Dress Shoes

High fashion shoes clearing because the size range is broken! Your chance to save dollars on new shoes for everyday and dress-up wear! Mostly high heels, colours of red, green, blue, black.

Half-Day Special, pair 5.97

EATON'S—Family Shoe Centre, Second Floor

Special! Staple Remnants

Quilted Remnants

Rayon satins and silks for making cushions, dolls clothes, slippers, tea cosies and many other attractive gifts! One pound bundles of several pieces in a variety of colours.

Half-Day Special, bundle 79c

Quilted Pieces

Size 36x36 inches . . . included are silks and rayon satins you'll use for card table covers, pin-cushions, cushions . . . specially priced for half-day shoppers.

Half-Day Special, each 1.69

Cotton Remnants

Bleached cotton tubing in 1 to 5-yard lengths . . . smoothly woven, hard-wearing quality, approx. 42 in. wide. Sold by the length only.

Half-Day Special, yard 59c

EATON'S—Staples, Linens and Bedding, Third Floor

Clearance of Floor Lamps

Trilight and torchiere models priced for quick clearance . . . Choose from wooden, metal and brass stands, styled for modern and period homes. With shades to match.

Half-Day Special, each 13.95 to 28.45

EATON'S—Lamps, Main Floor, House Furnishings Building

4-Ply Yarn

Excellent quality 4-ply knitting yarn suitable for almost all your knitting requirements. Come early for best colour choice! Approx 1-oz. ball.

Half-Day Special, each 23c

EATON'S—Wools, Third Floor

Boys' Vests

Athletic-style vests of fine ribbed cotton . . . just the weight he'll need for spring and summer wear. Styled with shoulder straps, white only . . . sizes 6 to 12 years. Reg. 98c.

Half-Day Special, each 59c

EATON'S—Boys' Clothing, Third Floor

Half-Day Values in Home Needs

Mystic Foam Sponges

For washing dishes, walls, etc. A cloth bag of sponge particles that clean in a jiffy.

Half-Day Special, each 19c

EATON'S—Hardware, Lower Main Floor

Vegetable Knives

Imported vegetable knives with sharp serrated edge. Finished with strong hardwood handle.

Half-Day Special, each 29c

EATON'S—Hardware, Lower Main Floor

Rubber Stair Treads

Curved nose to fit over edge of riser . . . comes in blue, brown or black rubber. Size 9x18 inc.

Half-Day Special, each 39c

EATON'S—Floor Coverings, Main Floor, House Furnishings Building

EATON'S Toilet Tissue

Soft and absorbent . . . EATON'S own make of toilet tissue priced low. Thrifty shoppers will buy them by the dozen and save!

Half-Day Special, 6 for 63c

EATON'S—Sundries, Main Floor

Malt and Cod Liver Oil

To keep your children (adults too) in good health and free from colds. An imported variety. 2-lb. size.

Half-Day Special, jar 79c

EATON'S—Sundries, Main Floor

Women's Botany Wool Pullovers

Clearance of imported novelty designed sweaters with short sleeves . . . with novelty neck. Colours of grey, black and dark green with contrasting design across shoulder line. Sizes 34 to 38.

Half-Day Special, each 3.95

EATON'S—Sweaters, Second Floor

Clearance of Oddment Window Shades

Please, No Telephone or Mail Orders

Odd lengths and sizes from the workroom . . . oil opaque mounted on Hartshorn rollers. Sizes 22 to 48 inches wide in assorted lengths . . . measure your windows then shop Wednesday for this window shade value! Green, sand or cream, in three price groups.

Half-Day Special, each 49c, 98c and 1.98

EATON'S—Draperies, Second Floor, House Furnishings Building

BARGAIN BASEMENT VALUES

Please, No Telephone or Mail Orders

Women's Panties

Rayon jersey panties with double gusset, banded legs, elastic waist. Pink, white . . . sizes 36 to 40.

Half-Day Special, pair 69c

Rayon Panties

Women's briefs and panties in plain and lace trimmed styles. White, pink, blue, yellow . . . small, medium and large.

Half-Day Special, pair 39c

Flannelette Sheets

Extra large size . . . 80x99 . . . flannelette sheets that give a good tuck-in on a double bed.

Half-Day Special, pair 6.69

Men's Underwear

Lightweight jockey-style shorts and athletic vests. Small, medium and large sizes.

Half-Day Special, each 39c

EATON'S—Bargain Basement

Store Hours: 9 a.m. to 5 p.m. Wednesdays, 9 a.m. to 1 p.m.

T. EATON Co BRITISH COLUMBIA LIMITED

Phone E 4141

Peace Supreme Goal Says Eisenhower

LATE SPORT RACES | **FOUR STAR FINAL** | NEWS FLASHES STOCKS

Weather: Mild, Showers Wednesday
Details on Page 2

Victoria Daily Times

The Home Paper
TELEPHONE B 3131
NIGHT
Circulation (to 8 p.m.) --- B 3131
Classified (to 8 p.m.) ---- B 3131
Night Editor (to 11 p.m.) - B 3135

VOL. 120, No. 16 ★★★★ VICTORIA, B.C., TUESDAY, JANUARY 20, 1953—18 PAGES PRICE: 7 CENTS SATURDAY, 10 CENTS

20 B.C.-BOUND HURT IN CNR TRAIN CRASH

FINAL ★★★★ BULLETINS

Pensioners Would Outlaw Strikes

VANCOUVER (CP) — Old-age pensioners in Greater Vancouver have petitioned the B.C. government for legislation for compulsory settlement of labor disputes by tribunal.

The brief submitted to the cabinet in Victoria, contends the strike is as outmoded now as the practice of duelling, once resorted to for settling differences between individuals.

It claimed not only do old-age pensioners suffer from strikes and inflation of wages, but blind pensioners and all persons on fixed income are also adversely affected.

Arrested on Manslaughter Charge

Allan F. Barraclough, Dunsterville Road, Saanich, was arrested by city police this afternoon on a charge of manslaughter arising from the traffic death of Lee Sak Lee, 52, 611 Cormorant, on Dec. 31.

The Chinese died in Royal Jubilee Hospital 16 hours after he had been in collision with a car driven by Barraclough at Cormorant and Government.

Alberta Miner Killed; One Trapped

COLEMAN, Alta. (CP)—One coal miner was killed, another trapped and a third severely injured today by a cave-in at the McGillivray Creek mine near Crow's Nest Pass town.

Dead is Frank Gregal, about 45, a married man with five children.

Rescue workers are attempting to reach Mike Kolibas, about 45, entombed and whose fate is not known. Kolibas also has five children.

Joe Zembiak, about 50, suffered "rather severe" injuries. Coal company officials said the cave-in was caused by a pressure release or "bump."

Chamber Intercession Asked in Pay Dispute

T. G. Denny Says His Organization Ready to Help Settle Disagreement

Victoria Chamber of Commerce, for the first time in its history, will be approached by a trade union to intercede in a wage dispute.

Leaders of the Boilermakers' Union Local 191 (TLC) said today they planned to ask the chamber president take part in the union's seven-month-long negotiations with Yarrows Ltd. and Victoria Machinery Depot.

"The Victoria Chamber of Commerce is ready and willing to help settle the current dispute," T. G. Denny, president, later told the Times.

The chamber recently set up a permanent committee on labor relations headed by city lawyer G. F. Gregory, Mr. Denny pointed out.

Purpose of this committee is to take an active part in prevention and settlement of labor disputes, he said.

"I am glad to reiterate the chamber's firm belief in its duty to do all it can to foster prosperity in this community and with this aim to take an active part in prevention and settlement of labor-mangement discord," Mr. Denny stated.

POLICY CLEAR

He explained instructions of the chamber's permanent labor relations committee are: "To keep in close and constant touch with labor leaders and labor disputes and to conduct prompt, impartial investigation in order to place an unbiased report before the public."

Shipyard union leaders today confirmed their intention to approach the chamber.

"We will ask Mr. Denny to intervene to try and bring about either arbitration or settlement of the dispute," union officials said.

The boilermakers seek a wage bost of 12½ cents an hour. Other shipyard unions have settled with the local companies for increases of 7½ cents plus half payment of health plan premiums.

OVERNIGHT ENTRIES

FAIR GROUNDS

FIRST RACE—Mile and an eighth:
Count-a-Bit 112 — Boss H 112
Bucks Freedom 112 — Once More 113
Mississippi 104 — Market Street 112
Mt. Alto 107 — Time In 112
More Cheers 104 — Campanilleo 112
The Barrister 109 — Myrmidon 113
O'Give 107 — Having Fun 112
Reunion 112 — Fast Break 112
Lovely Louise 102 — Ala Bourbon 112

SECOND RACE—Six furlongs:
Gambling Lady 104 — Merry Sweeper 112
Banovina 110 — Changeaway 113
Martha Paula 105 — Bel King 113
Lumena 105 — Occupational 121
Bluebar 107 — Lil Forst 105
Pad Lock 121 — Count Steel 113
Fish Fry 110 — Theonetobeat 112
Old Gold 113 — Horsey 110
Copete 121

THIRD RACE—Six furlongs:
Harold M 121 — Majon Jr 104
Queen Irish 109 — Old Vic 109
Manipulator 109 — Butch's Pride 114
Chere Marie 104 — Kings Road 121
Last Request 114 — Kanakas 121
Grey Pepper 107 — Amber Don 121

FOURTH RACE—Two furlongs:
Bestow 110 — Sherry Pat 115
Dixie Pigeon 118 — Fixed Charge 118
Tulua 118 — Third Ward 118
Dosta 118 — Nonnie Jo 118
Larriewell 118 — Free Toes 118
A-In the Book 118 — Mans T 115
Halt Denny 118 — Swift Steve 118
Top-Lation 118 — A-Switch On 115
— A-Entry

FIFTH RACE—Six furlongs:
Dads Degree 115 — Hokey Pokey 108
Red Fiddler 111 — Timi Blu 113
Velvet Press 105 — Mr. Majority 111
Pa Ville 110 — Little Lupo 108
Old Rugged 111 — Magnus Opus 111

SIXTH RACE—Six furlongs:
A-Wismo 100 — A-Triumphant 108
Blenriam 110 — Task Fleet 111
Heart of Oak 116 — Mr. Blue Sky 110
Red Speed 116 — A-Entry

SEVENTH RACE—Mile and a sixteenth
Truchon 109 — Crownlet 113
Pat the Pilot 109 — Pioneer 102
Dr. Fellix 109 — But Why 106

EIGHTH RACE—Mile and a sixteenth:
Mibelaire 114 — Devilnation 108
Bama Girl 109 — Flyaway Jack 110
The Globe 121 — Cardinal Lady 105
Hurry Skurry 110 — Sam H 115

NINTH RACE—Mile and a sixeenth:
Ugly Chile 118 — Magnus 115
Bimover 118 — Easy Homer 115
What Peach 105 — Wrings Wrong 110
Jacomariy 113 — Sailing Home 105
Ky Hash 110 — Papa Felix 115

SUB RACE—Six furlongs:
Strong Advance 112 — Top Distance 107
Six Thirty 110 — High Jackie 109
Shoo Shoo — Bound Fast 103
Baby 108 — Absolute 107
Regal Stone 113 — Real Gone 108

SANTA ANITA

FIRST RACE—Six furlongs:
English Mius 115 — Bernlight 111
Talion 106 — Mark U 115
Glory Flight 118 — Nov's Image 115
Scott's Bag 110 — Rudy's Reply 115
Just Speeding 111 — Sister Rhods 118
Abacus 114 — Yclept 118
Miss Taunt 111 — Wrack Play 111
Peeranne 115 — Mad Me 111

SECOND RACE—Six furlongs:
Orchard Reigh 114 — Half Caste 124
Onefor Theroad 124 — Tax Dancer 114
Endowment 124 — Just Nell 119
Go Don Go 114 — Roman Tom 109
Reynard Lay 124

THIRD RACE—Six furlongs:
General K 114 — Tracurite 104
High Notion 115 — In Reward 115
Didumenow 112 — Program 115
Pass Below 115 — My Lode Star 114
Dixiecrat 114 — Ascend 112
Lord Reading 117 — Nilmellor 112
Chalon 112 — End to End 114
Phil O'Reil 111 — Jungle Story 106

FOURTH RACE—Six furlongs:
Platitude 118 — Agreed 112
Marv's Imp 110 — Verger 118
Careless Beau 110 — Play Hooky 118
Rezardira 115 — Prosperity 110
Necklace 107

FIFTH RACE—One mile:
The Green Lion 110 — Abes Birthday 119
Quillet 108 — Khaling Again 105
Val-O-Val 110 — Yeckes 113
Sea Gambol 113

SIXTH RACE—Six furlongs:
Blue Blue 113 — Pat's Own 111
National Dept 114 — Skyled 118
Armory 109 — Martini Bob 109
Belin 111 — Stackallen 109

SEVENTH RACE—Six furlongs:
Golden Abbey 116 — Private Abbey 113
Book Circle 113 — Boo Who 113
Atomic Speed 113 — Singan 117
A-Sol Sotag 113 — Busterbagood 116
A-Bompee 113 — Correspondent 113
Hour Regards 119 — A-Entry
De Anza 122

EIGHTH RACE—Mile and sixteenth:
Stevie 111 — Nellie Bee 108
Wire Flash 116 — Holly Fate 114
Battle Count 116 — Style Trend 114
The Arch 110 — No-Telling 116
Sir Pylon 113 — Epsilon 113
Lady Reading 111 — Jousk 113
Lovely Millie 108 — Nevada Bar 103
Friend Ed 113 — Jimmette 111

Arrest Orders Follow Fraud

Six Montrealers Named in Writs Covering Immigration Law Fix

OTTAWA (CP)—Writs were sworn out today for the arrest of six Montreal men—three of them former immigration officials, two travel agency employees and a former employee of the labor department—on charges arising from immigration irregularities.

A spokesman for the immigration department gave the names of the wanted men as follows:

Jean Marcel Bourget, Charles M. Anfossi and Lawrence Sullivan, all former immigration officers; Pascal Petrecca and Gustavo D'Errico, Montreal travel agency employees, and Armand Theriault, former employee of the Unemployment Insurance Commission which is administered by the Labor Department.

The charges were laid as the result of investigations by the RCMP "into an alleged arrangement between travel agents and government employees to expedite the admission of certain immigrants from Italy."

There was no estimate of the number of immigrants who entered nor did the department disclose whether a charge will be laid against the newcomers.

Saves Wife, Child

PRINCE GEORGE, B.C. (CP).—A mother and her three-year-old daughter escaped serious injury through the quick action of the father when their house was destroyed by fire.

SELECTIONS

SANTA ANITA

1—Glory Flight, Sister Rhoda, Yclept.
2—Endowment, Go Don Go, Just Nell.
3—Lord Reading, End to End, High Notion.
4—Platitude, Play Hooky, Regardira.
5—Abe's Birthday, Khaling Again, Yeckes.
6—Skyled, Belin, National Debt.
7—Hour Regards, Busterbegood, Correspondent.
8—Battle Count, Wire Flash, Stevie.
Best Bet—Abe's Birthday.

FAIR GROUNDS

1—Myrmidon, Campanilleo, Once More.
2—Bel King, Banovina, Occupational.
3—Kanakas, Harold M., Kings Road.
4—Dixie Pigeon, Top-Lation, Fixed Charge.
5—Dad's Degree, Tomi Blue, Pashpie.
6—Blenriam, Heart of Oak, Red Speed.
7—Crownlet, Truchon, Pat the Pilot.
8—The Globe, Mibelaire, Devilation.
9—Ugly Chile, Bimover, What a Peach.
10—Strong Advance, Regal Stone, Real Gone.
Best Bet—Blenriam.

RACE RESULTS

SANTA ANITA

First Race—
Song-Stylist (Zufelt) $6.50 $2.30 $2.20
El Bey (Arcaro) 2.30 2.10
War Tryst (Guerin) 2.70
Time, :33 1-5.
SecondRace—
Lost Art (Arcaro) $8.60 $5.20 $4.00
Mi Amante (Summers) 12.50 8.00
High Gold (Rossali) 5.60
Time, 1.12 3-5.
Third Race—
Whiffs (Guerin) $11.10 $5.60 $3.70
Bold Maid (Adams) 4.50 3.10
Sure Time (Burton) 3.30
Time, 1.11 3-5.

FAIR GROUNDS

First Race—
Rivas (Armstrong) $142.20 $47.80 $22.80
Night Fighter (Keene) 6.20 4.20
Someiknow (Milligan) 6.00
Time, 1.13 3-5.
Second Race—
Time, 1.48 2-5.
Tangent (Baird) $38.80 $16.00 $9.80
Storm Ridden (Taylor) 5.00 4.00
Uncle Drew (Kaelin) 4.00
Time, 1.48 2-5.
Third Race—
Boldger (Popara) $11.00 $7.80 $4.80
Crackie (Hardinbrook) 15.20 9.80
Scipio (Skelly) 5.80
Time, 1.13.
Fourth Race—
Make a Note (Glassner) $11.20 $5.00 $3.60
Mighty John (Guthrie) 4.80 4.00
Ruler's Faith (Hdinbrk) 7.40
Time, :23.
Fifth Race—
Judy Rounders (Kaelin) $5.20 $3.20 $2.80
Ashes (Keene) 3.60 3.00
Athapascan (Roberts) 5.60
Time, 1.49 2-5.
Sixth Race—
Dusty Darlin (Popara) $13.80 $7.00 $4.60
Balsa (Usery) 8.40 4.40
Eleven Men (Kaelin) 3.00
Time, 1.13.
Seventh Race—
Gray Challenge (Jkns) $22.00 $13.60 $5.20
Hiram Jr. (Usery) 6.80 5.40
Sedgeview (Kaelin) 3.20
Time, 1.12 3-5.

30 MILLION PEOPLE BY 1975 URGED

From CP, BUP Dispatches

OTTAWA—The Canadian Chamber of Commerce today urged the federal cabinet to widen immigration doors to the point where Canada's population would double to 30,000,000 by 1975.

At the same time the chamber urged the cabinet to continue a selective policy, increasing immigration from the United Kingdom, France and the United States.

The chamber, national spokesman for Canadian business and industry, said that if the federal government continues the 1951 rate of immigration, only about 5,000,000 new Canadians will be brought in during the next 25 years. This, together with natural population growth, would leave Canada far short of the 30,000,000 mark.

There was great danger, the chamber emphasized in its annual submission, in Canada attempting with a small population to hold its great heritage against an aggressive world.

Dies Suddenly

A. R. (Reg.) MacDougall, Progressive Conservative member of the British Columbia Legislature for Vancouver-Point Grey, died today. He was 50.

See where Saanich an' 'Squimalt hev ducked payin' anythin' t' th' arts centre. Thet's kind of an art in itself.

* * *

Don't s'pose th' Russian papers'll hev room fer Ike's inauguration. 'Tain't th' ceremony so much, but tryin' t' explain it t' th' folks under a dictator.

* * *

M' Uncle Zeke sez with th' water rates goin' up, bringin' in them American wines sounds like a good idee.

PRESIDENT AND MRS. EISENHOWER

General Makes Solemn Pledge At Inaugural

Truman, Hoover, Millions Watch Eisenhower Made 34th President

By LYLE C. WILSON

WASHINGTON (UP) — Dwight David Eisenhower became President of the United States today and immediately held forth a guarded invitation to Communist Russia to negotiate "honestly" for world disarmament.

The soldier-hero of the Second World War took the oath of office before thousands of well-wishers massed in the east plaza of the capitol and millions more who watched by television the installation of the first Republican president in 20 years.

He extended his cautious peace feeler to the Kremlin in a brief, strikingly non-partisan inaugural address delivered after he was sworn by Chief Justice Fred M. Vinson.

Declaring world peace the "supreme" goal of his administration, Mr. Eisenhower said he will "stand ready to engage with any and all others in joint effort to remove the causes of mutual fear and distrust among nations, and so to make possible drastic reduction of armaments."

He quickly added, however, that any such negotiations must be "aimed logically and honestly toward secure peace for all" and "every participating nation" must be prepared to prove its "good faith."

President Eisenhower evidently harbored no great hope that Russia would soon accept such terms. For he went on to warn his countrymen that a long, hard pull is ahead of them.

Pleading for a rebirth of the patriotism that puts duty to country above all selfish interests, he said Americans must be prepared to "accept whatever sacrifices may be required" to keep this nation strong enough to hold aggressors in check. And he urged the rest of the free world to do likewise.

(Continued on Page 3)

$1 Million Barge Wharf for Nanaimo

NANAIMO, B.C. (CP)—Plans for a new $1,000,000 modern barge slip here was announced today by Canadian Pacific Railway. The new slip will be built to handle self-powered car barges capable of carrying freight cars, autos, passengers and the largest types of freight trucks. Survey work has been completed on the site adjoining the present CPR main terminal.

Vancouver Stocks

Stock market prices continued weak at Vancouver Exchange in fair turnover at Vancouver Exchange in the final session today.

Mining issues were active but price gains were fractional and mixed with declines. Estella sold at 63 cents; Western Tungsten, $3.60; Pioneer Gold, $1.92; Beaver Lodge, $1.40.

Derailment Causes 1 Death, 64 Injuries

(Compiled From CP Dispatches)

Twenty persons bound for their homes in B.C. were among 64 injured today in the derailment of Canadian National Railway's crack Continental Limited, which killed one man near Ghost River, Ont.

A broken rail spilled the speeding train in the early morning, killing Wasyl Chelak, a section hand from Unity, Sask., seriously injuring six, two of whom are immigrants on their way to Victoria.

Two day coaches and mail, express and baggage cars at the front of the train were overturned in the fresh snow along the right-of-way. The diner and standard sleepers also were derailed but did not topple. The locomotive stayed on the track.

Sub-zero weather and the snow hampered rescue operations.

Relief trains raced help eastward from Sioux Lookout and westward from Nakina, Ont., through the snow-covered northland.

No. 1, the Continental, left Montreal Sunday night for Vancouver and should have reached Winnipeg this morning.

ISLAND MAN HURT

Three Vancouver Island casualties are listed. Guy C. Pears of Happy Valley Road, Metchosin, is returning from a trip to England. His injuries are minor. Georgina Stolzenberg and her mother Lillian, are both of Nanaimo.

Listed as Victorians, but actually on their way to join relatives, are Anne Naveratil, the four-year-old niece of Mr. and Mrs. Wiliam Prindl, 555 Dupplin. Mrs. Catrina Naveratil, mother of Mrs. Prindl and grandmother of the injured child, Anton Naveratil, and Augusta, his wife.

They were traveling from Austria to take up residence here.

Besides Mr. Pears on the list of minor injuries appears the name of Ordinary Seaman Neil Henigman. He is on his way here from Halifax for duty. His mother, Mrs. George Henigman, lives in Saskatoon.

This morning when the wreck occurred it was about 14 below zero at Ghost River, about 25 miles east of Sioux Lookout. There were nine inches of fresh snow in the area.

CNR officials in Winnipeg blamed a broken rail for the derailment. The hard steel tracks become brittle in extremely cold weather.

Othes injured, bound for or resident in B.C., all minor casualties, are:

Sapper E. G. Dunlop, RCE., Chilliwack; O. Edmunds, North Vancouver; J. Smith, 1906 38th St., Vancouver; Hans Piker, RCE, Chilliwack; R. A. Verschuere, Chilliwack; Daryl Parker, 1311 Oakwood Cres., Vancouver; Lieut. R. F. Gladman, RCN, Vancouver; Mrs. Edith Pa, Fraser Ave., Vancouver; Mrs. Margaret Andrews, Prince Rupert; Mr. and Mrs. V. H. Morey, South Burnaby.

Among Injured

Mrs. Catrina Naveratil and her granddaughter, Anne, who were traveling from Austria to Victoria to join Mr. and Mrs. William Prindl and family, 555 Dupplin, were among the injured in today's crash of the CNR transcontinental train near Ghost River, Ont.

Farmers to Ask Price Increase On Bread, Flour

The price of bread and flour may go up this year if the men who control Canada's "bread basket" have their own way within the next two weeks.

J. Harvey Lane, Saskatchewan, second vice-president of the United Grain Growers Ltd., said here today grain growers are seeking higher prices for wheat sold to Canadian consumers.

He said the question will be discussed here next week at the convention of the Canadian Federation of Agriculture and with Federal Agriculture Minister J. G. Gardiner who will be in Victoria for the big farmer's meeting.

Mr. Lane, who represents one of the largest co-operative organizations in Canada with a membership of 48,000, said wheat growers want higher prices because Canadian bakeries have been paying less for wheat than other countries.

"In the past several years we have been bonusing Canadian consumers," he said. "We now want prices to be in line with those of other countries."

VANCOUVER UNION MAN NAMED IN KIDNAP CASE

VANCOUVER (CP)—Daniel O'Brien, 63-year-old union business agent, today was charged with conspiring to kidnap a woman.

He was arrested by morality squad detectives, but police refused details of the case.

O'Brien is business agent for the metal and chemical branch of the International Union of Mine, Mill and Smelter Workers' Union

In court, O'Brien was remanded for a week. Bail was refused.

The charge read: "Daniel O'Brien did conspire with divers unknown persons to kidnap."

The court was told the case first came to the attention of police last June, but no other details were disclosed.

World Peace Supreme Goal—Eisenhower

Mild, Showers Wednesday
Details on Page 2

Victoria Daily Times

The Home Paper
Telephone B 3131

VOL. 120, No. 16 * VICTORIA, B.C., TUESDAY, JANUARY 20, 1953—18 PAGES PRICE: 5 CENTS SATURDAY, 10 CENTS

PRESIDENT AND MRS. EISENHOWER

General Makes Solemn Pledge At Inaugural

Ex-President, Millions Watch Eisenhower Made 34th President

By LYLE C. WILSON

WASHINGTON (UP) — Dwight David Eisenhower became President of the United States today and immediately held forth a guarded invitation to Communist Russia to negotiate "honestly" for world disarmament.

The soldier-hero of the Second World War took the oath of office before thousands of well-wishers massed in the east plaza of the capitol and millions more who watched by television the installation of the first Republican president in 20 years.

He extended his cautious peace feeler to the Kremlin in a brief, strikingly non-partisan inaugural address delivered after he was sworn by Chief Justice Fred M. Vinson.

Declaring world peace the "supreme" goal of his administration, Mr. Eisenhower said he will "stand ready to engage with any and all others in joint effort to remove the causes of mutual fear and distrust among nations, and so to make possible drastic reduction of armaments."

He quickly added, however, that any such negotiations must be "aimed logically and honestly toward secure peace for all" and "every participating nation" must be prepared to prove its "good faith."

President Eisenhower evidently harbored no great hope that Russia would soon accept such terms. For he went on to warn his countrymen that a long, hard pull is ahead of them.

Pleading for a rebirth of the patriotism that puts duty to country above all selfish interests, he said Americans must be prepared to "accept whatever sacrifices may be required" to keep this nation strong enough to hold aggressors in check. And he urged the rest of the free world to do likewise.

Truman, Hoover Both Present

Two former presidents—Herbert Hoover, the last Republican to occupy the White House, and Harry S. Truman, who achieved ex-president status the moment Mr. Eisenhower took the oath—were included in the throng of dignitaries who filled the big capitol plaza to overflowing.

Mr. Eisenhower had begun his big day by praying for Divine guidance at a private service at the National Presbyterian Church. He was escorted to the capitol by Mr. Truman and Republican leaders of the House and Senate.

Richard Milhous Nixon was sworn as Vice-President shortly before Eisenhower took his oath to become the 34th U.S. President. A fellow Californian, Sen. William F. Knowland, administered the oath to Nixon.

Mr. Eisenhower devoted his 2,300-word inaugural address entirely to international problems. Details of his domestic program will be spelled out in the state of the Union message which he plans to deliver in person before a joint session of Congress, probably next week.

President Lays Down Nine Rules

The new President set forth nine "rules of conduct" for the United States and the world and said that if these are observed, "an earth of peace may become not a vision but a fact."

No. 1 was his promise to make America strong, and quickly followed by the peace feeler to the Kremlin.

Then, in rapid-fire order, the old soldier:

Scorned appeasement — "A soldier's pack is not as heavy as a prisoner's chains;"

Called on every free citizen everywhere to "place the cause of his country before the comfort of himself;"

Promised proven friends that they can count on American help but that they must help themselves, too;

Pledged himself to foster policies that encourage productivity and profitable trade;

Rejected "any insinuation" that one race, or people, is inferior or expendable;

Promised to make the United Nations an effective force for peace.

"And in our quest of honorable peace," he said, "we shall neither compromise, nor tire, nor ever cease.

"This hope—this supreme aspiration—must rule the way we live.

"We must be ready to dare all for our country. For history does not long entrust the care of freedom to the weak or the timid. We must acquire proficiency in defense and display stamina in purpose.

"We must be willing, individually and as a nation, to accept whatever sacrifices may be required of us. A people that values its privileges above its principles soon loses both."

Index to Inside Pages

	Page
Municipalities Spurn Arts Centre Coalition	11
New Trial Ordered in Vancouver Drug Case	11
Attempted Murder Appeal Launched Here	11
Cost of Water to Jump Two Cents	3
Two Escape Death in Boat Blast	3
Dirty City Streets Draw Chamber Fire	2
Belt Bus Line for Esquimalt Area	2
TV Publicity Program Suggested for City	2
Island Socreds Seeking 20,000 Members	5
Search Abandoned for 11 Downed Airmen	5
Maplecove to Get New Stern Frame	18
Saanich Apologizes to School Inspector	18
Mamie Eisenhower Takes Over as First Lady	12

Age of Greatness 11	Entertainment 10	Penny Saver 12
As We Live 12	Financial 7	Radio and TV 15
Ask the Times 11	Hodges 2	Roberts 11
Classified 14	Home Garden 18	Sports 8 and 9
Comics 6	Hutchison 4	Why Grow Old? 12
Editorial 4	Island Digest 6	Women's, 12 and 13

30 MILLION PEOPLE BY 1975 URGED

C. of C. Submits Point to Cabinet

From CP, BUP Dispatches

OTTAWA—The Canadian Chamber of Commerce today urged the federal cabinet to widen immigration doors to the point where Canada's population would double to 30,000,000 by 1975.

At the same time the chamber urged the cabinet to continue a selective policy, increasing immigration from the United Kingdom, France and the United States.

The chamber, national spokesman for Canadian business and industry, said that if the federal government continues the 1951 rate of immigration, only about 5,000,000 new Canadians will be brought in during the next 25 years. This, together with natural population growth, would leave Canada far short of the 30,000,000 mark.

There was great danger, the chamber emphasized in its annual submission, in Canada attempting with a small population to hold its great heritage against an aggressive world.

URGE HANDS OFF

The chamber urged the government to keep hands off business as much as possible.

The delegation said the existing relationship between business and government in Canada was unique in the world and "worth keeping."

"To this end," the delegation said, "the chamber urges that business should refrain from looking to the government for the solution of its problems and difficulties, and that government should refrain from imposing on business both the concrete burdens of restrictive taxes and the intangible burdens of a managed economy.

RESTRICTIONS HIT

The chamber "noted with regret" the continued existence of trade, currency and quantitative restrictions limiting Canada's trade with sterling areas. It urged simplification of customs procedures between Canada and the United States.

The chamber also urged the government to spread out its war orders geographically so far as possible "to reduce the threat of defense plant bombing or sabotage."

In addition, the chamber asked that the federal government work for uniform law on daylight saving time; call a meeting to work out a uniform system of road markings across the country; amend the Dominion Elections Act to make provision for the single alternative vote in federal elections; limit the National Film Board to its present operations and allow government departments to go to outside sources for their films, and give private capital the opportunity to share in television development.

13 B.C.-Bound Injured In Ontario Rail Crash

One Dead, 64 Hurt; Metchosin Man Listed

Thirteen persons bound for their homes in B.C. were injured today in the derailment of Canadian National Railway's crack Continental Limited, which killed one man near Ghost River, Ont.

A broken rail spilled the speeding train in the early morning, killing Wasyl Chelak, a section hand from Unity, Sask., seriously injuring six, two of whom are immigrants on their way to Victoria.

Two day coaches and mail, express and baggage cars at the front of the train were overturned in the fresh snow along the right-of-way. The diner and standard sleepers also were derailed but did not topple. The locomotive stayed on the track.

Sub-zero weather and the snow hampered rescue operations.

Relief trains raced help eastward from Sioux Lookout and westward from Nakina, Ont., through the snow-covered northland.

No. 1, the Continental, left Montreal Sunday night for Vancouver and should have reached Winnipeg this morning.

ISLAND MAN HURT

Only Vancouver Island casualty listed is Guy C. Pears of Happy Valley Road, Metchosin, returning from a trip to England. His injuries are minor.

Listed as Victorians, but actually on their way to join relatives, are Anne Naveratil, the four-year-old niece of Mr. and Mrs. William Prindl, 555 Dupplin, and Mrs. Catrina Naveratil, mother of Mrs. Prindl and grandmother of the injured child.

Both are among the seriously injured.

They were traveling with Anne's parents, from Anton, Austria, to take up residence here. The parents' names are not mentioned in the casualty list.

Besides Mr. Pears on the list of minor injuries appears the name of Ordinary Seaman Neil Henigman. He is on his way here from Halifax for duty. His mother, Mrs. George Henigman, lives in Saskatoon.

14 BELOW ZERO

This morning when the wreck occurred it was about 14 below zero at Ghost River, about 25 miles east of Sioux Lookout. There were nine inches of fresh snow in the area.

CNR officials in Winnipeg blamed a broken rail for the derailment. The hard steel tracks become brittle in extremely cold weather.

Othes injured, bound for or resident in B.C., all minor casualties, are:

Sapper E. G. Dunlop, RCE., Chilliwack; O. Edmunds, North Vancouver; J. Smith, 1906 38th St., Vancouver; Hans Piker, RCE, Chilliwack; R. A. Verschuere, Chilliwack; Daryl Parker, 1311 Oakwood Cres., Vancouver; Lieut. R. F. Gladman, RCN, Vancouver; Mrs. Edith Pa, Fraser Ave., Vancouver.

Among Injured

Mrs. Catrina Neveratil and her granddaughter, Anne, who were traveling from Austria to Victoria to join Mr. and Mrs. William Prindl and family, 555 Dupplin, were among the injured in today's crash of the CNR transcontinental train near Ghost River, Ont.

VANCOUVER UNION MAN NAMED IN KIDNAP CASE

David O'Brien, 63-year-old union business agent, today was charged with conspiring to kidnap a woman.

He was arrested by morality squad detectives, but police refused details of the case.

O'Brien is business agent for the metal and chemical branch of the International Union of Mine, Mill and Smelter Workers' Union

In court, O'Brien was remanded for a week. Bail was refused.

The charge read: "Daniel O'Brien did conspire with divers unknown persons to kidnap."

The court was told the case first came to the attention of police last June, but no other details were disclosed.

Arrest Orders Follow Fraud

Six Montrealers Named in Writs Covering Immigration Law Fix

OTTAWA (CP)—Writs were sworn out today for the arrest of six Montreal men—three of them former immigration officials, two travel agency employees and a former employee of the labor department—on charges arising from immigration irregularities.

A spokesman for the immigration department gave the names of the wanted men as follows:

Jean Marcel Bourget, Charles M. Anfossi and Lawrence Sullivan, all former immigration officers; Pascal Petrecca and Gustavo D'Errico, Montreal travel agency employees, and Armand Theriault, former employee of the Unemployment Insurance Commission which is administered by the Labor Department.

The charges were laid as the result of investigations by the RCMP "into an alleged arrangement between travel agents and government employees to expedite the admission of certain immigrants from Italy."

There was no estimate of the number of immigrants who entered nor did the department disclose whether a charge will be laid against the newcomers.

Prince George Man Saves Wife, Child

PRINCE GEORGE, B.C. (CP)—A mother and her three-year-old daughter escaped serious injury through the quick action of the father when their house was destroyed by fire.

Bernard Price rushed into the flaming kitchen Monday and found his wife and daughter with their clothing afire. He smothered the flames and rushed them outside into the snow.

The fire was started when Mrs. Price dropped a gasoline can near a candle while filling a lamp.

Sarcee Camp Fatal Blast To Be Probed

CALGARY (CP)—A court of inquiry has been ordered to investigate a bazooka explosion that killed three soldiers and injured four others at Sarcee military camp, five miles southwest of here.

The blast occurred Monday during a weapon-training period. One of the men was investigating what he apparently thought was a dud bomb.

Killed were: Pte. W. D. Leask, Birch River, Man.; Pte. E. Bergeron, New Liskeard, Ont.; and Pte. A. McLeod, The Pas, Man.

Seriously wounded: Pte. F. J. Campbell, Carman, Man.

Slightly wounded: Pte. J. S. McArthur, Edmonton; Pte. W. Campbell, Winnipeg; and Pte. A. Shuykys, Sioux Lookout, Ont.

The soldiers, all young recruits from the 2nd Battalion, Princess Patricia's Canadian Light Infantry, were reported to have been investigating what they thought was a dud bomb when it exploded.

The wounded are in Calgary's Col. Belcher Military Hospital.

775 Convicts Stage Riots, Seize Guards

BELLEFONTE, Pa. (AP)—Some 775 convicts at the Rockview branch of the Western state penitentiary seized five guards as hostages Monday night in a riot that followed by minutes settlement of a turbulent 24-hour outbreak in the main unit at Pittsburgh.

The convicts at this central Pennsylvania prison took control of the three main cellblocks, barricading the entrances with chairs, mattresses and other paraphernalia.

In the two blocks where rioting started the prisoners control the mechanism which locks the block and cell doors. Johnston had guards string chains, secured by padlocks, across the block entrances to prevent escape attempts. In the third block, the same process was started early today. No escape attempts have been reported.

Meanwhile calm was restored in Pittsburgh, 160 miles away, where more than 1,000 prisoners returned to official discipline after the settlement.

Farmers to Ask Price Increase On Bread, Flour

Will Petition Gardiner Here

The price of bread and flour may go up this year if the men who control Canada's "bread basket" have their own way within the next two weeks.

J. Harvey Lane, Saskatchewan, second vice-president of the United Grain Growers Ltd., said here today grain growers are seeking higher prices for wheat sold to Canadian consumers.

He said the question will be discussed here next week at the convention of the Canadian Federation of Agriculture and with Federal Agriculture Minister J. G. Gardiner who will be in Victoria for the big farmer's meeting.

LESS PAID HERE

Mr. Lane, who represents one of the largest co-operative organizations in Canada with a membership of 48,000, said wheat growers want higher prices because Canadian bakeries have been paying less for wheat than other countries.

"In the past several years we have been bonusing Canadian consumers," he said. "We now want prices to be in line with those of other countries."

Mr. Lane and several other members of grain pools will hold sessions in Victoria this week prior to the agricultural convention to open next Tuesday. They will discuss some of the major problems confronting the grain industry.

The convention next week coincides with a meeting of the International Wheat Agreement in Washington which will fix a world's wheat price.

$1 Million Barge Wharf for Nanaimo

NANAIMO, B.C. (CP)—Plans for a new $1,000,000 modern barge slip here was announced today by Canadian Pacific Railway. The new slip will be built to handle self-powered car barges capable of carrying freight cars, autos, passengers and the largest types of freight trucks. Survey work has been completed on the site adjoining the present CPR main terminal.

Flu Sweeping France

PARIS (Reuters) — About 2,000,000 Frenchmen are suffering from influenza, the health ministry announced today. About one person in every 20 has been affected by the outbreak.

Bottle Slayer Walks Calmly To Gallows

VANCOUVER (CP)—Alexander Viatkin, 24, died on the gallows early today for the whisky-bottle slaying of a 58-year-old man in the washroom of a dingy east-end cafe.

The trap was sprung at 12.03 a.m. and Viatkin was pronounced dead at 12.16. Prison officials said he appeared calm when he walked to the gallows.

An appeal for clemency by Viatkin's counsel was turned down Monday by the cabinet.

Warden Hugh Christie said the condemned man asked for nothing special at his last meal. The only visitor during his last hours was his aged mother.

RAILWAYS ASK 7 PER CENT FREIGHT HIKE

OTTAWA (CP)—The railways today applied for a new 7 per cent increase in freight rates in addition to 1 to 9 per cent pending before the Board of Transport Commissioners.

Chamber Intercession Asked in Pay Dispute

T. G. Denny Says His Organization Ready to Help Settle Disagreement

Victoria Chamber of Commerce, for the first time in its history, will be approached by a trade union to intercede in a wage dispute.

Leaders of the Boilermakers' Union Local 191 (TLC) said today they planned to ask the chamber president take part in the union's seven-month-long negotiations with Yarrows Ltd. and Victoria Machinery Depot.

"The Victoria Chamber of Commerce is ready and willing to help settle the current dispute," T. G. Denny, president, later told the Times.

The chamber recently set up a permanent committee on labor relations headed by city lawyer G. F. Gregory, Mr. Denny pointed out.

Purpose of this committee is to take an active part in prevention and settlement of labor disputes, he said.

"I am glad to reiterate the chamber's firm belief in its duty to do all it can to foster prosperity in this community and with this aim to take an active part in prevention and settlement of labor-mangement discord," Mr. Denny stated.

POLICY CLEAR

He explained instructions of the chamber's permanent labor relations committee are: "To keep in close and constant touch with labor leaders and labor disputes and to conduct prompt, impartial investigation in order to place an unbiased report before the public."

Shipyard union leaders today confirmed their intention to approach the chamber.

"We will ask Mr. Denny to intervene to try and bring about either arbitration or settlement of the dispute," union officials said.

The boilermakers seek a wage bost of 12½ cents an hour. Other shipyard unions have settled with the local companies for increases of 7½ cents plus half payment of health plan premiums.

See where Saanich an' 'Squimalt hev ducked payin' anythin' t' th' arts centre. That's kind of an art in itself.

* * *

Don't s'pose th' Russian papers'll hev room fer Ike's inauguration. 'Tain't th' ceremony so much, but tryin' t' explain it t' th' folks under a dictator.

* * *

M' Uncle Zeke sez with th' water rates goin' up, bringin' in them American wines sounds like a good idee.

MILLION-DOLLAR TANGLE

Death of Centenarian Recluse With Only Son Puzzle for Law

TORONTO (BUP)—The death of John Laughlin, a 104-year-old eccentric who lived in squalor, left lawyers a seven-figure mess to unravel today.

Laughlin's affairs were as tangled as his home which yielded between $1,000,000 and $2,000,000 in real estate deeds and $25,000 cash stuck in crannies and piles of dusty rubble.

A preliminary investigation failed to uncover a will. Laughlin's only son, John Jr., 62, died in hospital Monday from effects of gas fumes that had killed the eccentric on Sunday.

No relative claimed the bodies although seven persons who said they were relatives came forward a few hours after the son's death and presented themselves as beneficiaries.

Detectives continued to search the junk-strewn home for money. They said thousands of dollars might still be buried in the junk or crammed between the walls. There was also a chance that the old man had hidden a will somewhere in the rubble.

A police guard was placed at the six-room, two-story home where Laughlin and his son had lived in apparent poverty.

A year ago two robbers entered the house and threatened the father and son with death if they didn't hand over some money but they left empty-handed, apparently convinced that the signs of poverty were the real thing.

For a time it appeared that no one would claim the bodies of the millionaire team. Finally, C. Klem, property manager for the Lauglins, claimed them and made funeral arrangements.

A group of tenants started a collection to buy flowers for the "odd old boy" who often forgot about the rent when he knew a family was financially embarrassed. It might take weeks, maybe months, to determine any heir or heirs to the fortune amassed by Laughlin, who started out in life by collecting and trading junk when he was 10 years old.

The most likely prospects for the estate appears to be a niece, Helen Campbell, 64, of Toronto, whose mother was Laughlin's sister; Miss Campbell's brother, Charles, also of Toronto, and Mrs. Robert Britnell of Boston, Mass., a cousin of Laughlin.

Miss Campbell, a housekeeper, said she didn't know "what John has done for me as far as money goes — but I was always his favorite."

If no will is uncovered, or if the will does not provide for the death of the son, double succession duties would be imposed: First on the father's estate, then on the same estate which became his son's before he died.

If a will should leave all the money to the son, a search would have to be made for any possible will drawn up by him. If this will is not found, the money would go to the heirs under the Devolution of Estates Act.

Police found $25,000 cash when they answered a routine call to the house Sunday. Ranging from nickels to $50 bills, it had been stuffed in old shoes, paper bags, desk drawers and barrels in the cellar.

The house was littered with empty bottles, rusted cans, useless pieces of pipe. A fur of dust lay over everything in the house except a ledger where the old man kept account of his holdings.

Real estate broker Bruce McGuire said he alone had listings of properties he had sold to Laughlin worth at least $1,000,000.